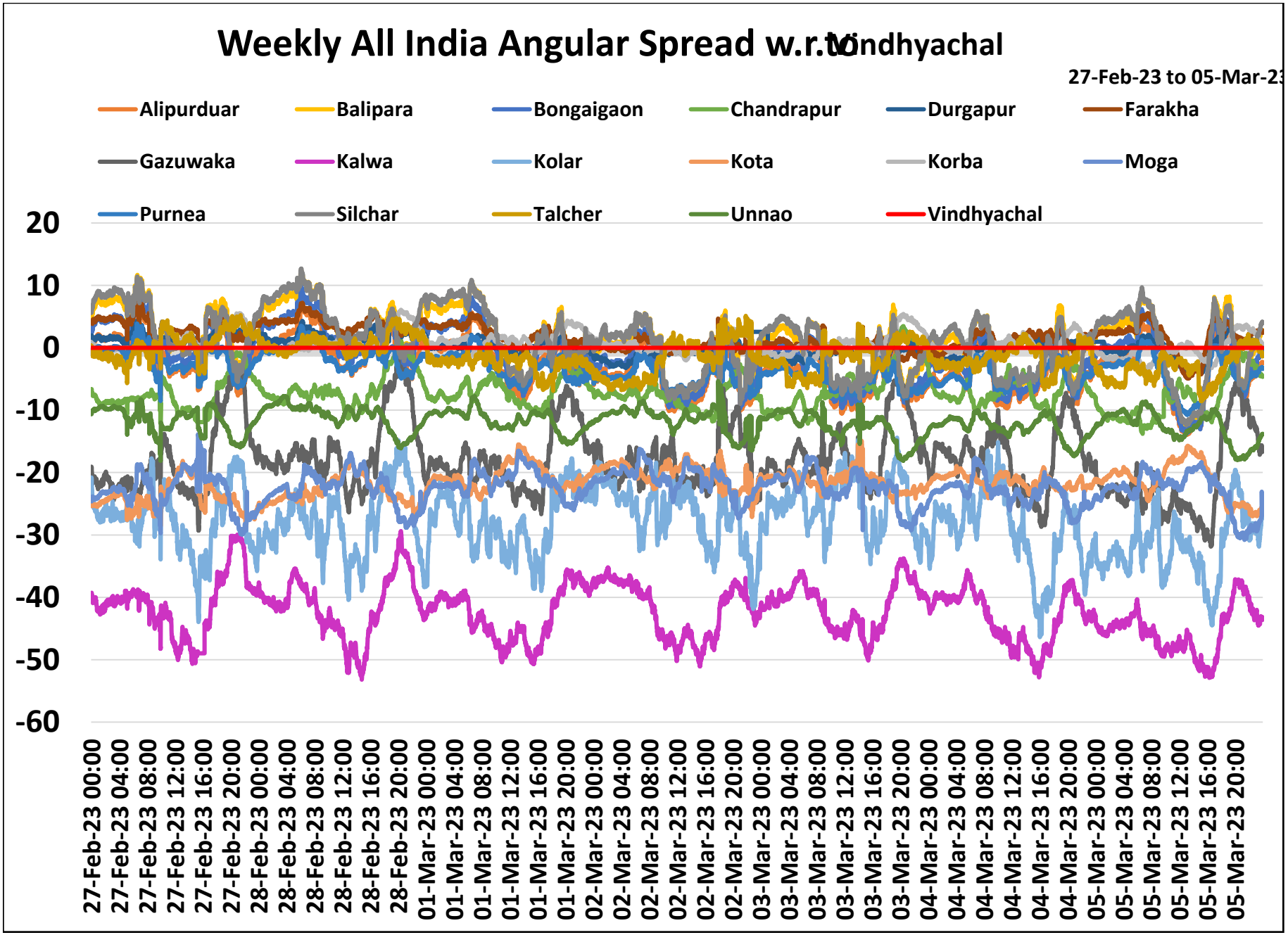
Weekly All India Angular Spread w.r.to Vindhyachal
27-Feb-23 to 05-Mar-23
Alipurduar
Balipara
Bongaigaon
Chandrapur
Durgapur
Farakha
Gazuwaka
Kalwa
Kolar
Kota
Korba
Moga
Purnea
Silchar
Talcher
Unnao
Vindhyachal
20
10
0
-10
-20
-30
-40
-50
-60
27-Feb-23 00:00
27-Feb-23 04:00
27-Feb-23 08:00
27-Feb-23 12:00
27-Feb-23 16:00
27-Feb-23 20:00
28-Feb-23 00:00
28-Feb-23 04:00
28-Feb-23 08:00
28-Feb-23 12:00
28-Feb-23 16:00
28-Feb-23 20:00
01-Mar-23 00:00
01-Mar-23 04:00
01-Mar-23 08:00
01-Mar-23 12:00
01-Mar-23 16:00
01-Mar-23 20:00
02-Mar-23 00:00
02-Mar-23 04:00
02-Mar-23 08:00
02-Mar-23 12:00
02-Mar-23 16:00
02-Mar-23 20:00
03-Mar-23 00:00
03-Mar-23 04:00
03-Mar-23 08:00
03-Mar-23 12:00
03-Mar-23 16:00
03-Mar-23 20:00
04-Mar-23 00:00
04-Mar-23 04:00
04-Mar-23 08:00
04-Mar-23 12:00
04-Mar-23 16:00
04-Mar-23 20:00
05-Mar-23 00:00
05-Mar-23 04:00
05-Mar-23 08:00
05-Mar-23 12:00
05-Mar-23 16:00
05-Mar-23 20:00