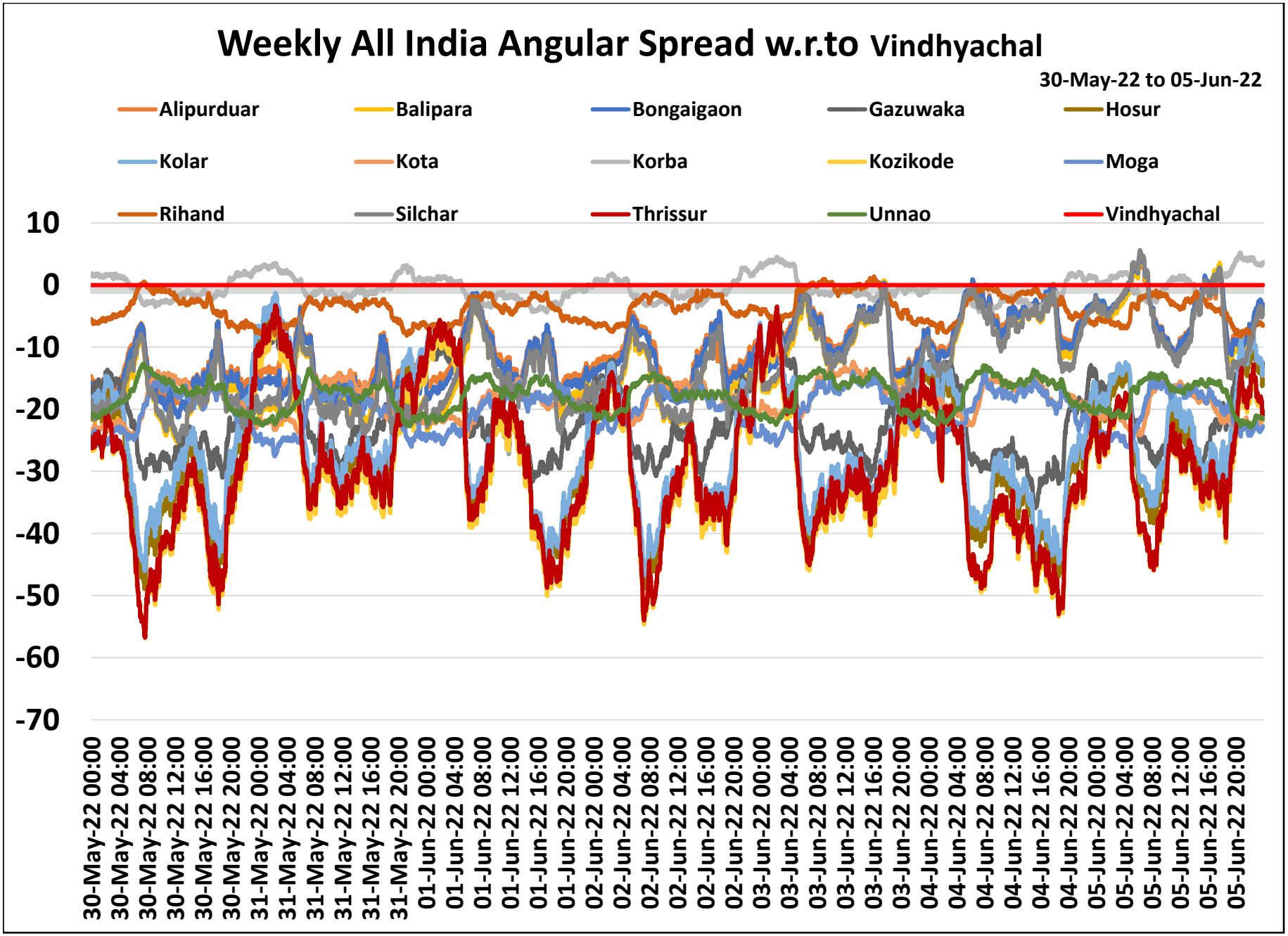
Weekly All India Angular Spread w.r.to Vindhyachal
30-May-22 to 05-Jun-22
Alipurduar
Balipara
Bongaigaon
Gazuwaka
Hosur
Kolar
Kota
Korba
Kozikode
Moga
Rihand
Silchar
Thrissur
Unnao
Vindhyachal
10
0
-10
-20
-30
-40
-50
-60
-70
30-May-22 00:00
30-May-22 04:00
30-May-22 08:00
30-May-22 12:00
30-May-22 16:00
30-May-22 20:00
31-May-22 00:00
31-May-22 04:00
31-May-22 08:00
31-May-22 12:00
31-May-22 16:00
31-May-22 20:00
01-Jun-22 00:00
01-Jun-22 04:00
01-Jun-22 08:00
01-Jun-22 12:00
01-Jun-22 16:00
01-Jun-22 20:00
02-Jun-22 00:00
02-Jun-22 04:00
02-Jun-22 08:00
02-Jun-22 12:00
02-Jun-22 16:00
02-Jun-22 20:00
03-Jun-22 00:00
03-Jun-22 04:00
03-Jun-22 08:00
03-Jun-22 12:00
03-Jun-22 16:00
03-Jun-22 20:00
04-Jun-22 00:00
04-Jun-22 04:00
04-Jun-22 08:00
04-Jun-22 12:00
04-Jun-22 16:00
04-Jun-22 20:00
05-Jun-22 00:00
05-Jun-22 04:00
05-Jun-22 08:00
05-Jun-22 12:00
05-Jun-22 16:00
05-Jun-22 20:00