

POWER SYSTEM OPERATION CORPORATION LIMITED

NATIONAL LOAD DESPATCH CENTRE, NEW DELHI

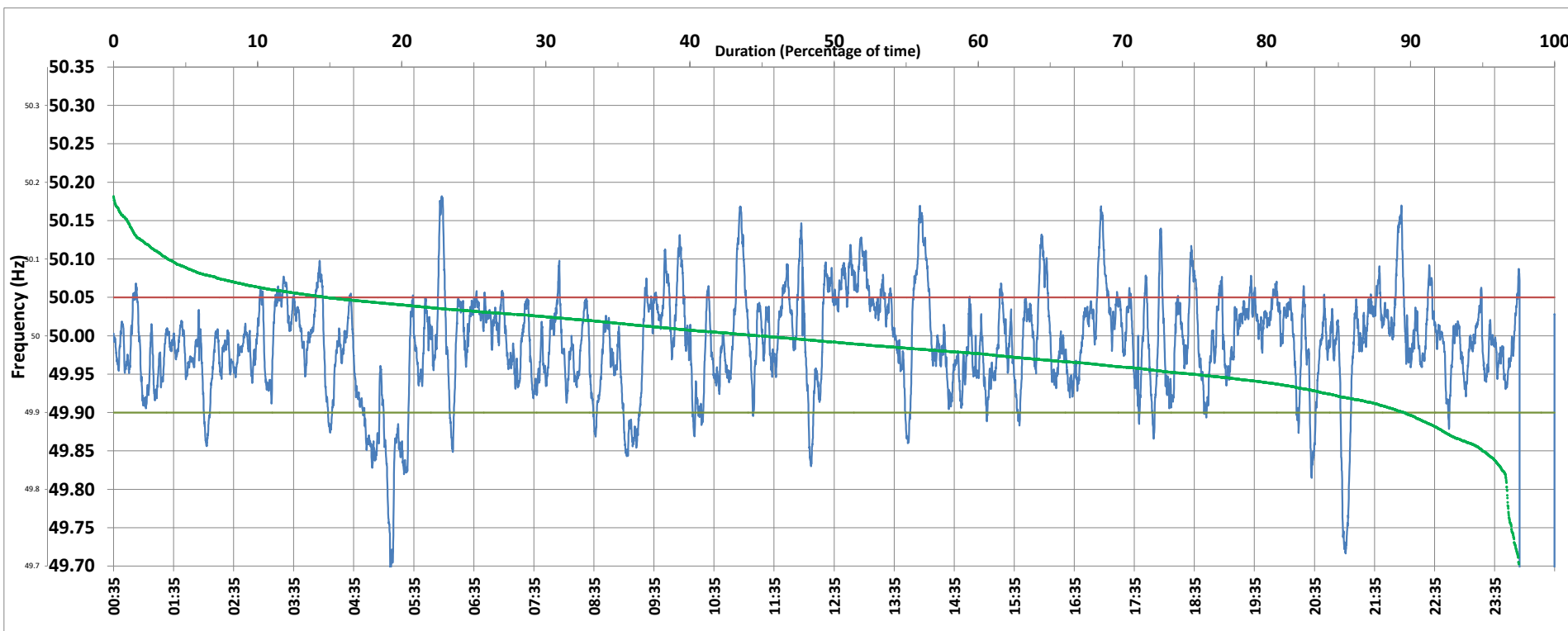

Frequency profile for 31-Mar-2020 (Tuesday)



<49.7	<49.90	<49.97	49.7-49.8	49.8-49.9	49.9-50.0	50.0-50.1	50.1-50.2	49.90-50.05	49.7-50.2	49.97-50.03	50.05-50.1	>50	>50.03	>50.05	>50.2	<49.95	49.95-50.05	49.90-49.95
0.07	8.02	33.87	0.83	7.12	44.59	41.20	3.77	74.81	97.52	37.43	11.02	44.78	26.30	14.76	2.41	22.66	60.17	14.64

Average Frequency : 49.990	Frequency Variation Index : 601.8953	Standard Deviation : 7.6632	Mileage: 137.9	FDI: 22.8
----------------------------	--------------------------------------	-----------------------------	----------------	-----------

Instantaneous Frequency		
Max	50.182	6:03:00
Min	49.687	5:12:10

15 minute Average Frequency		
Max	50.092	12:30:00
Min	1.112	0:00:00

No. of excursions	
above 50.03 Hz	125
below 49.97 Hz	116
above 50.00 Hz	120
below 50.00 Hz	122

Average time freq per excursion remains	
below 49.97	0:04:12
above 50.03	0:03:02

No. of hours freq outside 49.9-50.05 Hz	6:02:40
---	---------

Source : NTPC-VINDHYACHAL:Frequency 10 Sec. (8640 samples)