



POWER SYSTEM OPERATION CORPORATION LIMITED
NATIONAL LOAD DESPATCH CENTRE NEW DELHI

MEERUT:Frequency

National Grid Frequency Profile for

15-May-17

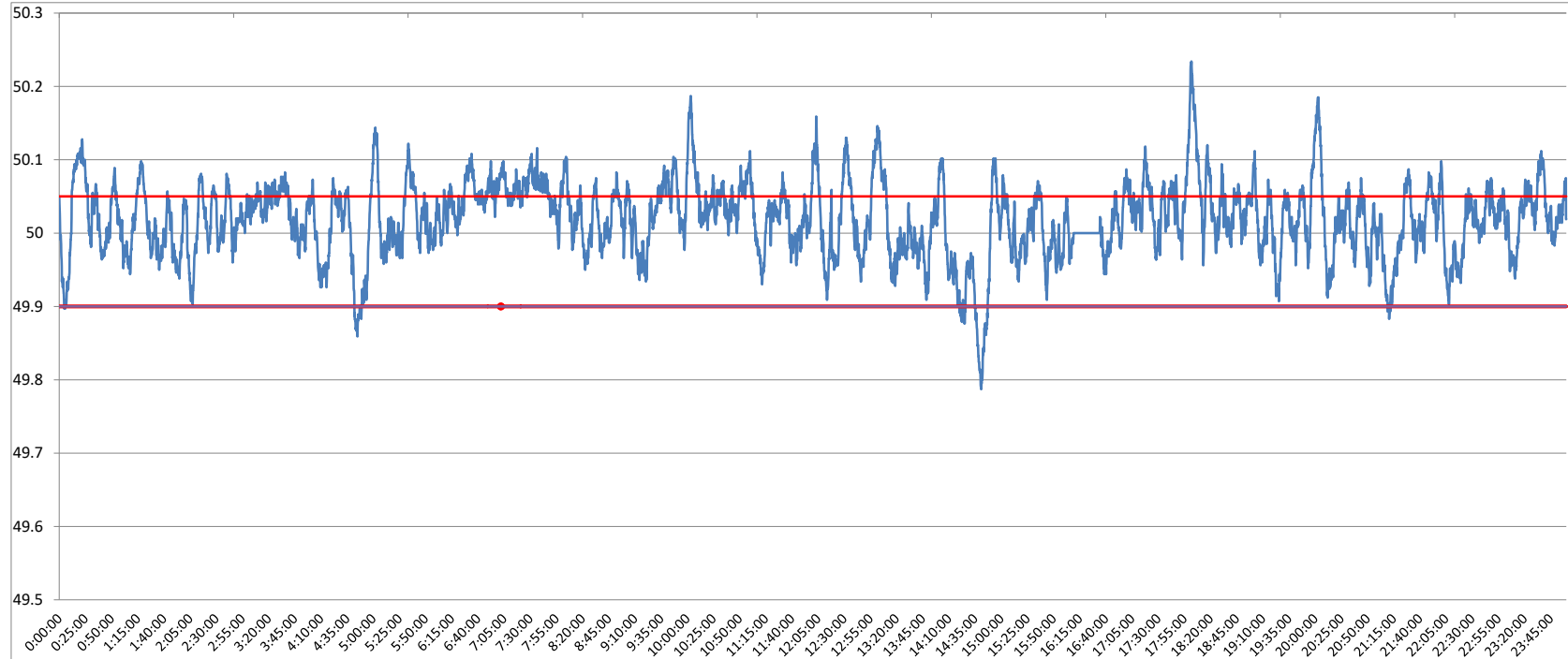

<49.2	<49.7	<49.90	<49.97	49.7-49.8	49.8-49.9	49.9-50.0	50.0-50.1	50.1-50.2	49.90-50.05	49.7-50.2	49.97-50.03	50.05-50.1	>50	>50.03	>50.05	>50.2
0	0.00	1.82	15.60	0.08	1.74	30.91	62.99	4.13	71.49	99.85	41.18	22.75	63.80	43.22	26.69	0.15

Average Frequency	50.02	Frequency Variation Index :	0.030	Standard Deviation :	0.052
--------------------------	--------------	------------------------------------	--------------	-----------------------------	--------------

Instantaneous Frequency	
Max	50.23 18:01:40
Min	49.79 14:40:50

15 minute average Frequency		
Max	50.109	18:15:00
Min	49.876	14:45:00

No. of excursion above 50.03 Hz	182
No. of excursion below 49.97 Hz	71
No. of excursion above 50.00 Hz	95
No. of excursion below 50.00 Hz	94

Average time freq remains below 49.97 per excursion	0:03:10	Average time frequency remains above 50.03 per excursion	0:03:25
---	---------	--	---------