



**POWER SYSTEM OPERATION CORPORATION LIMITED**  
NATIONAL LOAD DESPATCH CENTRE NEW DELHI

DURGAPUR:Frequency

National Grid Frequency Profile for

16-May-15

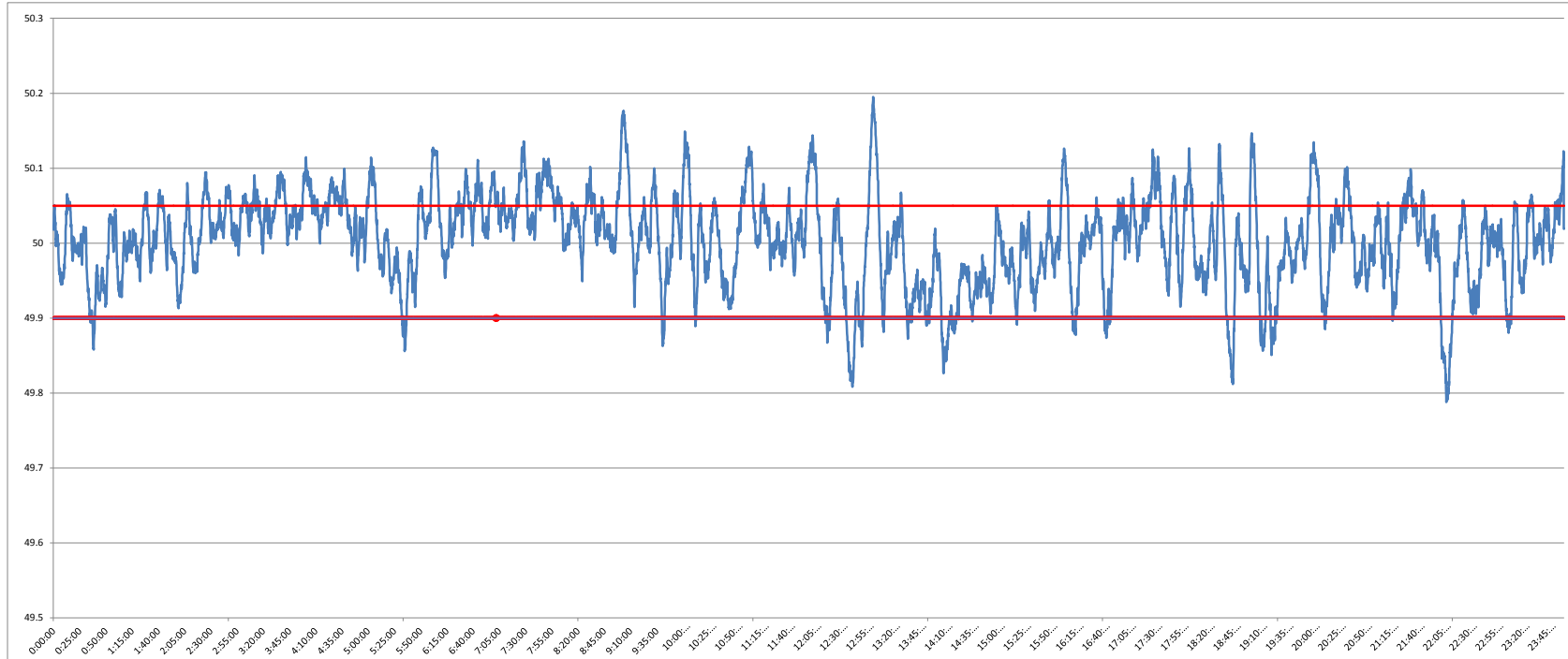

<49.2	<49.7	<49.90	<49.97	49.7-49.8	49.8-49.9	49.9-50.0	50.0-50.1	50.1-50.2	49.90-50.05	49.7-50.2	49.97-50.03	50.05-50.1	>50	>50.03	>50.05	>50.2
0	0.00	5.94	27.47	0.10	5.83	37.25	52.26	4.56	72.57	100.00	37.77	16.97	56.79	34.77	21.49	0.00

<b>Average Frequency</b>	<b>50.00</b>	<b>Frequency Variation Index :</b>	<b>0.037</b>	<b>Standard Deviation :</b>	<b>0.061</b>
--------------------------	--------------	------------------------------------	--------------	-----------------------------	--------------

<b>Instantaneous Frequency</b>		
<b>MAX</b>	<b>50.2</b>	<b>13:01:20</b>
<b>Min</b>	<b>49.79</b>	<b>22:07:40</b>

<b>15 minute average Frequency</b>		
<b>Max</b>	<b>50.081</b>	<b>8:00:00</b>
<b>Min</b>	<b>49.867</b>	<b>22:15:00</b>

<b>No. of excursion above 50.03 Hz</b>	<b>168</b>
<b>No. of excursion below 49.97 Hz</b>	<b>107</b>
<b>No. of excursion above 50.00 Hz</b>	<b>160</b>
<b>No. of excursion below 50.00 Hz</b>	<b>159</b>

<b>Average time freq remains below 49.97 per excursion</b>	<b>0:03:42</b>	<b>Average time frequency remains above 50.03 per excursion</b>	<b>0:02:59</b>
--	----------------	---	----------------