



POWER SYSTEM OPERATION CORPORATION LIMITED
NATIONAL LOAD DESPATCH CENTRE NEW DELHI

NTPC-VINDHYACHAL:Frequency

National Grid Frequency Profile for

29-Jun-15

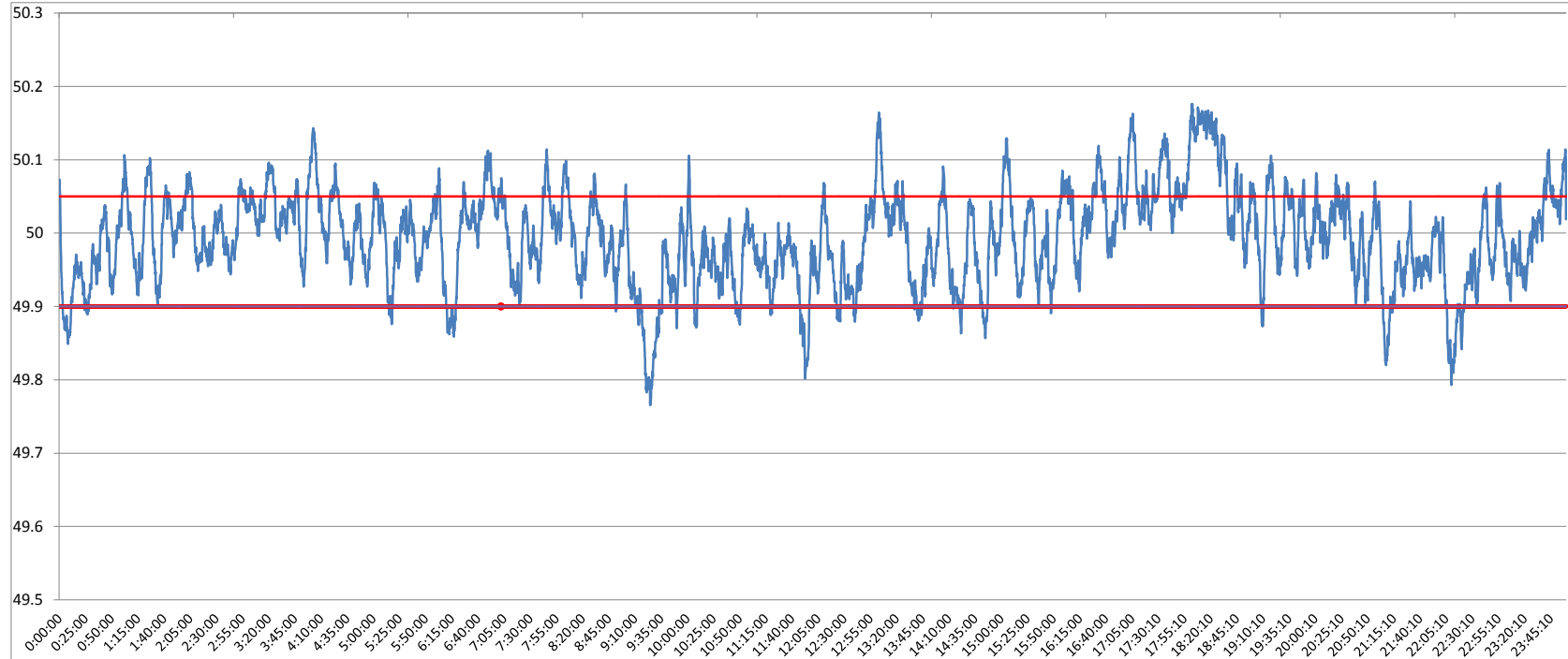

<49.2	<49.7	<49.90	<49.97	49.7-49.8	49.8-49.9	49.9-50.0	50.0-50.1	50.1-50.2	49.90-50.05	49.7-50.2	49.97-50.03	50.05-50.1	>50	>50.03	>50.05	>50.2
0	0.00	7.50	36.05	0.41	7.09	44.71	43.28	4.51	74.43	100.00	34.80	13.60	47.75	29.14	18.07	0.00

Average Frequency	49.99	Frequency Variation Index :	0.043	Standard Deviation :	0.065
--------------------------	--------------	------------------------------------	--------------	-----------------------------	--------------

Instantaneous Frequency	
Max	50.18 18:02:10
Min	49.77 9:24:30

15 minute average Frequency		
Max	50.151	18:15:00
Min	49.827	9:30:00

No. of excursion above 50.03 Hz	134
No. of excursion below 49.97 Hz	129
No. of excursion above 50.00 Hz	129
No. of excursion below 50.00 Hz	127

Average time freq remains below 49.97 per excursion	0:04:01	Average time frequency remains above 50.03 per excursion	0:03:08
---	---------	--	---------