



POWER SYSTEM OPERATION CORPORATION LIMITED
NATIONAL LOAD DESPATCH CENTRE NEW DELHI

SLPR7:Frequency

National Grid Frequency Profile for

29-Apr-15

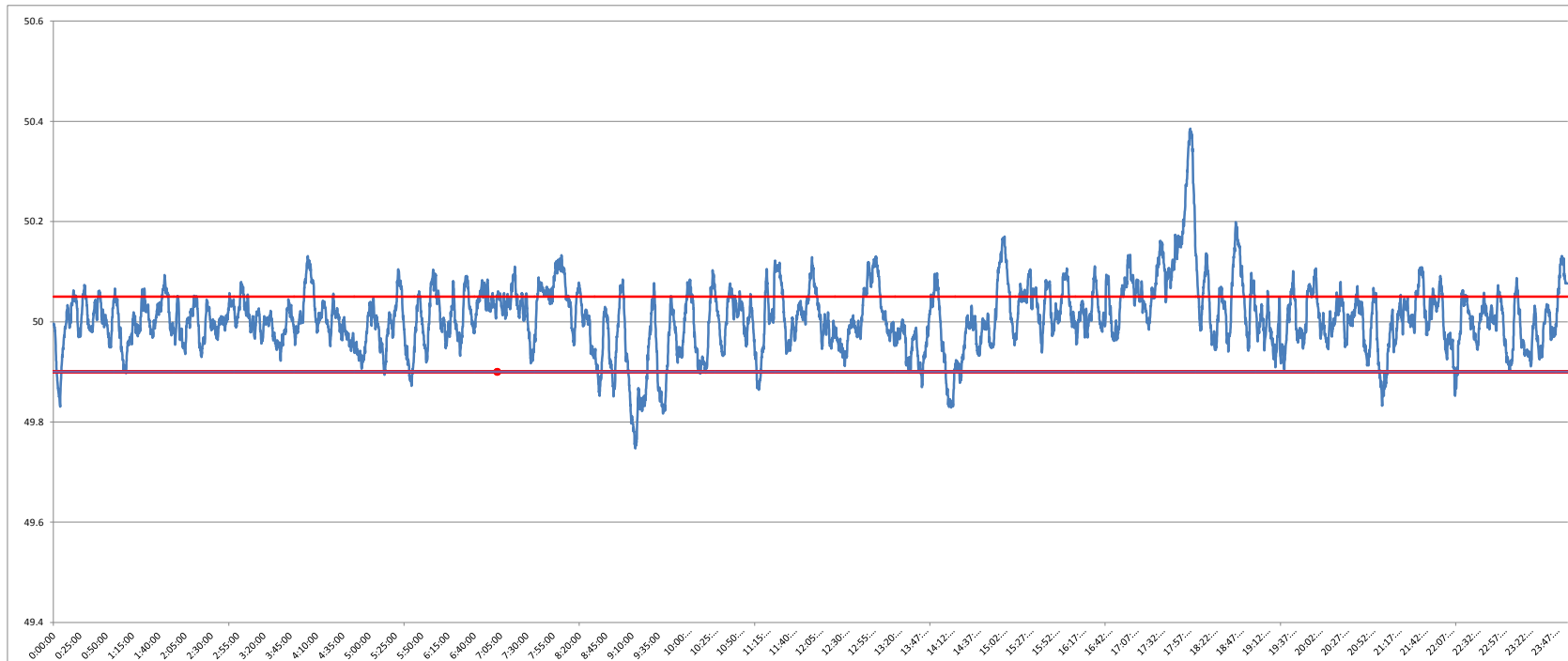

<49.2	<49.7	<49.90	<49.97	49.7-49.8	49.8-49.9	49.9-50.0	50.0-50.1	50.1-50.2	49.90-50.05	49.7-50.2	49.97-50.03	50.05-50.1	>50	>50.03	>50.05	>50.2
0	0.00	4.88	25.90	0.32	4.56	40.72	48.08	5.59	71.79	99.27	39.84	17.05	54.36	34.26	23.32	0.73

Average Frequency	50.01	Frequency Variation Index :	0.045	Standard Deviation :	0.067
--------------------------	--------------	------------------------------------	--------------	-----------------------------	--------------

Instantaneous Frequency		
MAX	50.39	18:02:50
Min	49.75	9:13:10

15 minute average Frequency		
Max	50.197	18:00:00
Min	49.888	9:15:00

No. of excursion above 50.03 Hz	142
No. of excursion below 49.97 Hz	122
No. of excursion above 50.00 Hz	177
No. of excursion below 50.00 Hz	179

Average time freq remains below 49.97 per excursion	0:03:03	Average time frequency remains above 50.03 per excursion	0:03:28
--	----------------	---	----------------