



**POWER SYSTEM OPERATION CORPORATION LIMITED**  
NATIONAL LOAD DESPATCH CENTRE NEW DELHI

NTPC-VINDHYACHAL:Frequency

National Grid Frequency Profile for

30-Oct-14

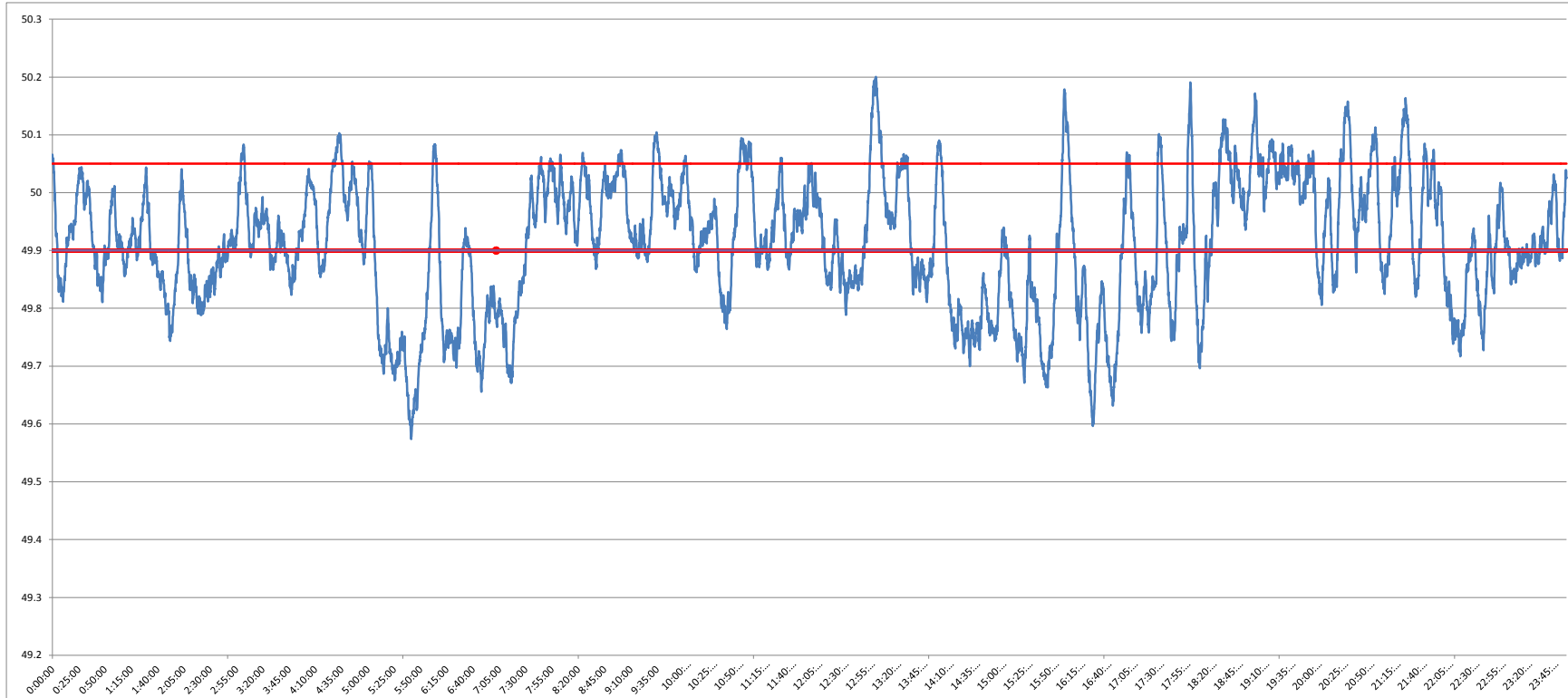

<49.2	<49.7	49.7-49.8	49.8-49.9	49.9-50.0	50.0-50.1	50.1-50.2	>50.2	<49.90	49.90-50.05	>50.05	50.05-50.1	49.7-50.2	49.97-50.03
0	3.18	14.19	26.85	31.12	21.94	2.70	0.01	44.22	45.36	10.42	7.73	96.81	16.85

<b>Average Frequency</b>		<b>49.91</b>	<b>Frequency Variation Index :</b>		<b>0.203</b>	<b>Standard Deviation :</b>		<b>0.112</b>
--------------------------	--	--------------	------------------------------------	--	--------------	-----------------------------	--	--------------

Instantaneous Frequency			15 minute average Frequency		
MAX	50.2	13:03:00	Max	50.085	13:15:00
Min	49.57	5:41:00	Min	49.669	5:45:00

