



POWER SYSTEM OPERATION CORPORATION LIMITED
NATIONAL LOAD DESPATCH CENTRE NEW DELHI

SRIPERUMBUDUR:Frequency

National Grid Frequency Profile for

22-Oct-14

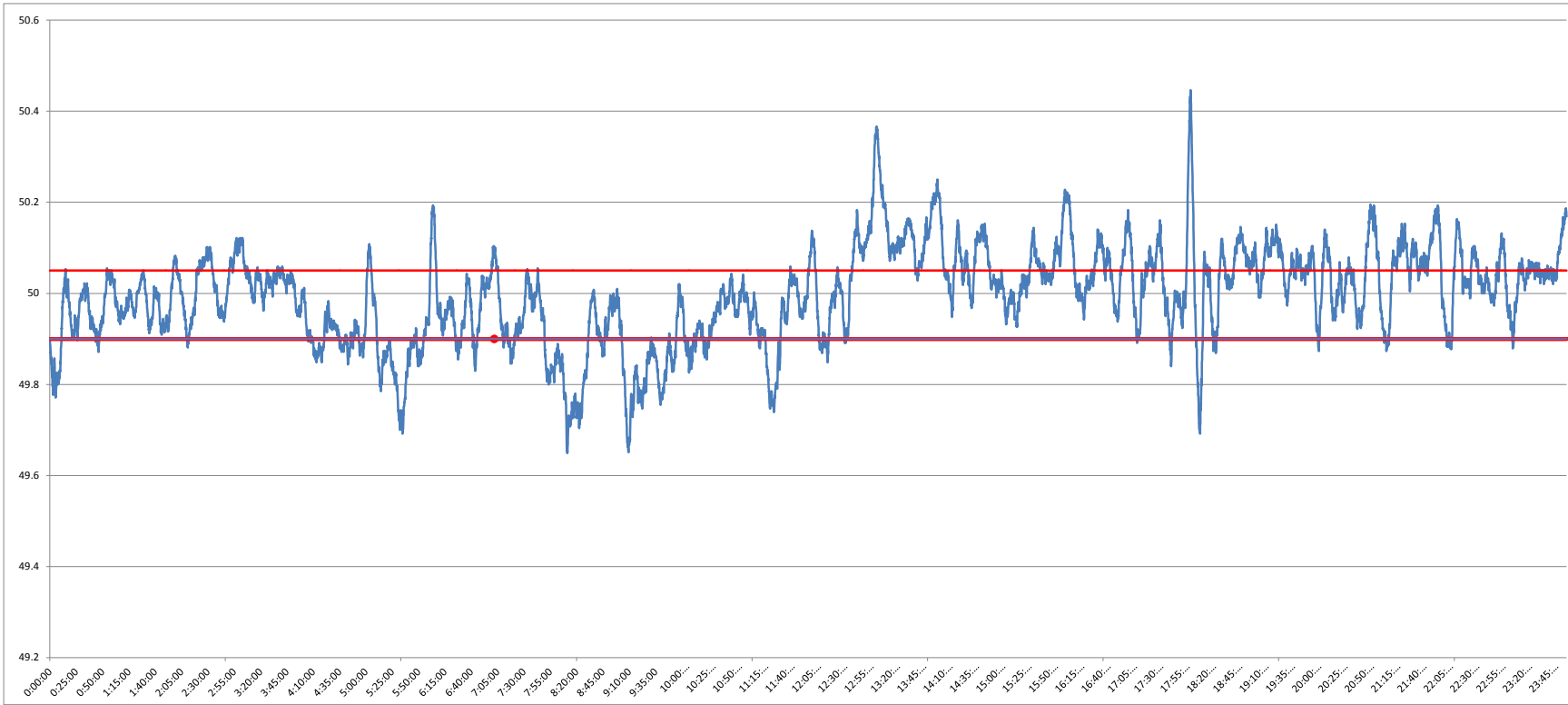

<49.2	<49.7	49.7-49.8	49.8-49.9	49.9-50.0	50.0-50.1	50.1-50.2	>50.2	<49.90	49.90-50.05	>50.05	50.05-50.1	49.7-50.2	49.97-50.03
0	0.35	3.97	14.14	29.66	37.23	12.75	1.89	18.46	51.10	30.44	16.56	97.77	22.45

Average Frequency		49.99	Frequency Variation Index :		0.110	Standard Deviation :		0.105
--------------------------	--	--------------	------------------------------------	--	--------------	-----------------------------	--	--------------

Instantaneous Frequency			15 minute average Frequency		
MAX	50.446	18:03:00	Max	50.251	13:15:00
Min	49.65	8:11:10	Min	49.763	8:30:00

