



**POWER SYSTEM OPERATION CORPORATION LIMITED**  
 NATIONAL LOAD DESPATCH CENTRE NEW DELHI

NTPC-VINDHYACHAL:Frequency

National Grid Frequency Profile for

20-Oct-14

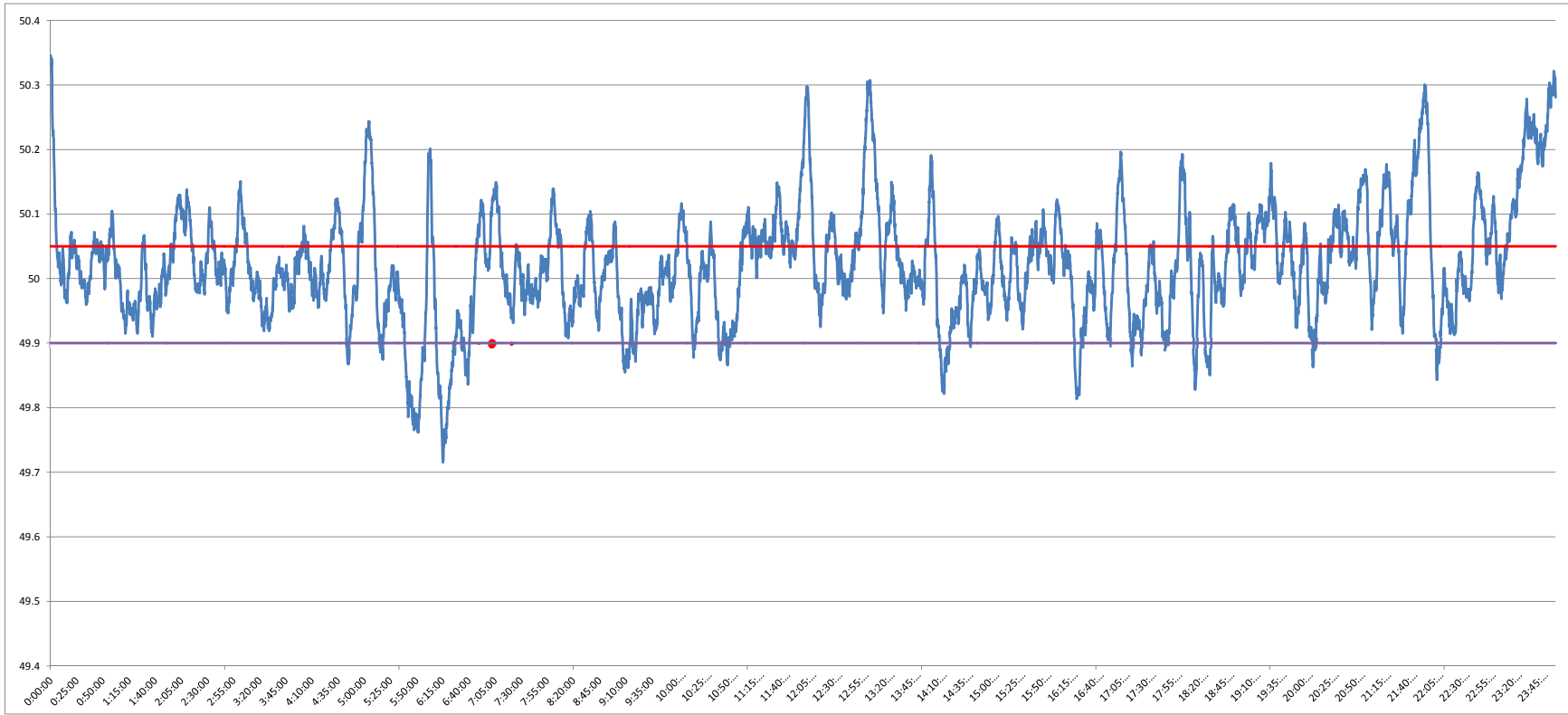

<49.2	<49.7	49.7-49.8	49.8-49.9	49.9-50.0	50.0-50.1	50.1-50.2	>50.2	<49.90	49.90-50.05	>50.05	50.05-50.1	49.7-50.2	49.97-50.03
0	0.00	0.96	6.34	34.77	42.43	11.26	4.24	7.30	59.21	33.48	18.02	95.76	30.66

<b>Average Frequency</b>	<b>50.02</b>	<b>Frequency Variation Index :</b>	<b>0.085</b>	<b>Standard Deviation :</b>	<b>0.090</b>
--------------------------	--------------	------------------------------------	--------------	-----------------------------	--------------

Instantaneous Frequency			15 minute average Frequency		
MAX	50.35	0:00:00	Max	50.252	0:00:00
Min	49.72	6:15:20	Min	49.829	6:00:00

