



POWER SYSTEM OPERATION CORPORATION LIMITED
NATIONAL LOAD DESPATCH CENTRE NEW DELHI

SRIPERUMBUDUR:Frequency

National Grid Frequency Profile for

17-Oct-14

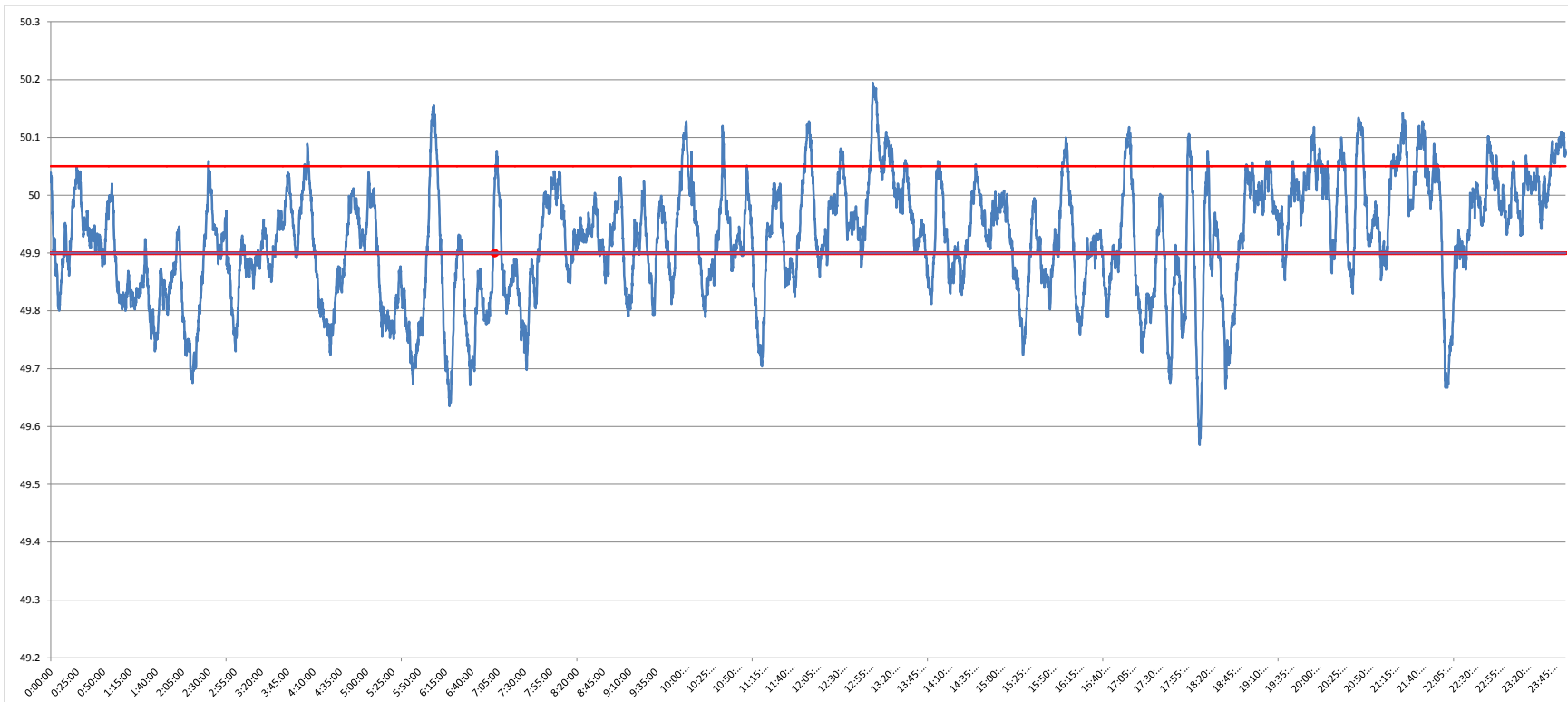

<49.2	<49.7	49.7-49.8	49.8-49.9	49.9-50.0	50.0-50.1	50.1-50.2	>50.2	<49.90	49.90-50.05	>50.05	50.05-50.1	49.7-50.2	49.97-50.03
0	1.54	10.47	27.65	35.81	21.63	2.89	0.00	39.66	50.53	9.80	7.25	98.46	21.08

Average Frequency	49.92	Frequency Variation Index :	0.159	Standard Deviation :	0.100
--------------------------	--------------	------------------------------------	--------------	-----------------------------	--------------

Instantaneous Frequency			15 minute average Frequency		
MAX	50.195	13:01:30	Max	50.107	13:15:00
Min	49.57	18:11:50	Min	49.769	6:45:00

