



POWER SYSTEM OPERATION CORPORATION LIMITED
NATIONAL LOAD DESPATCH CENTRE NEW DELHI

SRIPERUMBUDUR:Frequency

National Grid Frequency Profile for

15-Oct-14

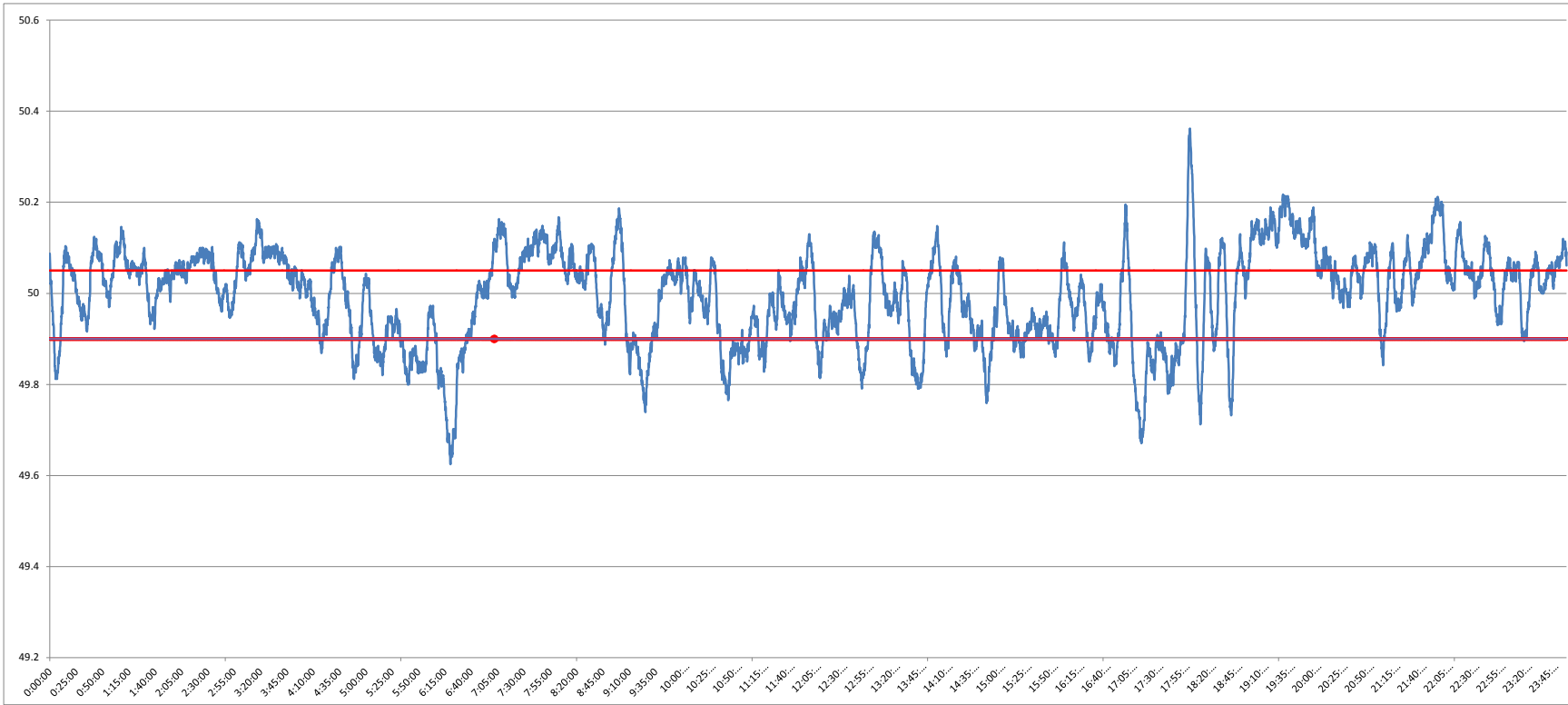

<49.2	<49.7	49.7-49.8	49.8-49.9	49.9-50.0	50.0-50.1	50.1-50.2	>50.2	<49.90	49.90-50.05	>50.05	50.05-50.1	49.7-50.2	49.97-50.03
0	0.69	2.36	16.85	25.67	40.38	13.37	0.67	19.91	45.74	34.35	21.26	98.63	18.70

Average Frequency	49.99	Frequency Variation Index :	0.104	Standard Deviation :	0.102
--------------------------	--------------	------------------------------------	--------------	-----------------------------	--------------

Instantaneous Frequency			15 minute average Frequency		
MAX	50.362	18:02:20	Max	50.173	19:45:00
Min	49.63	6:20:10	Min	49.729	6:30:00

