



POWER SYSTEM OPERATION CORPORATION LIMITED
NATIONAL LOAD DESPATCH CENTRE NEW DELHI

SRIPERUMBUDUR:Frequency

National Grid Frequency Profile for

13-Oct-14

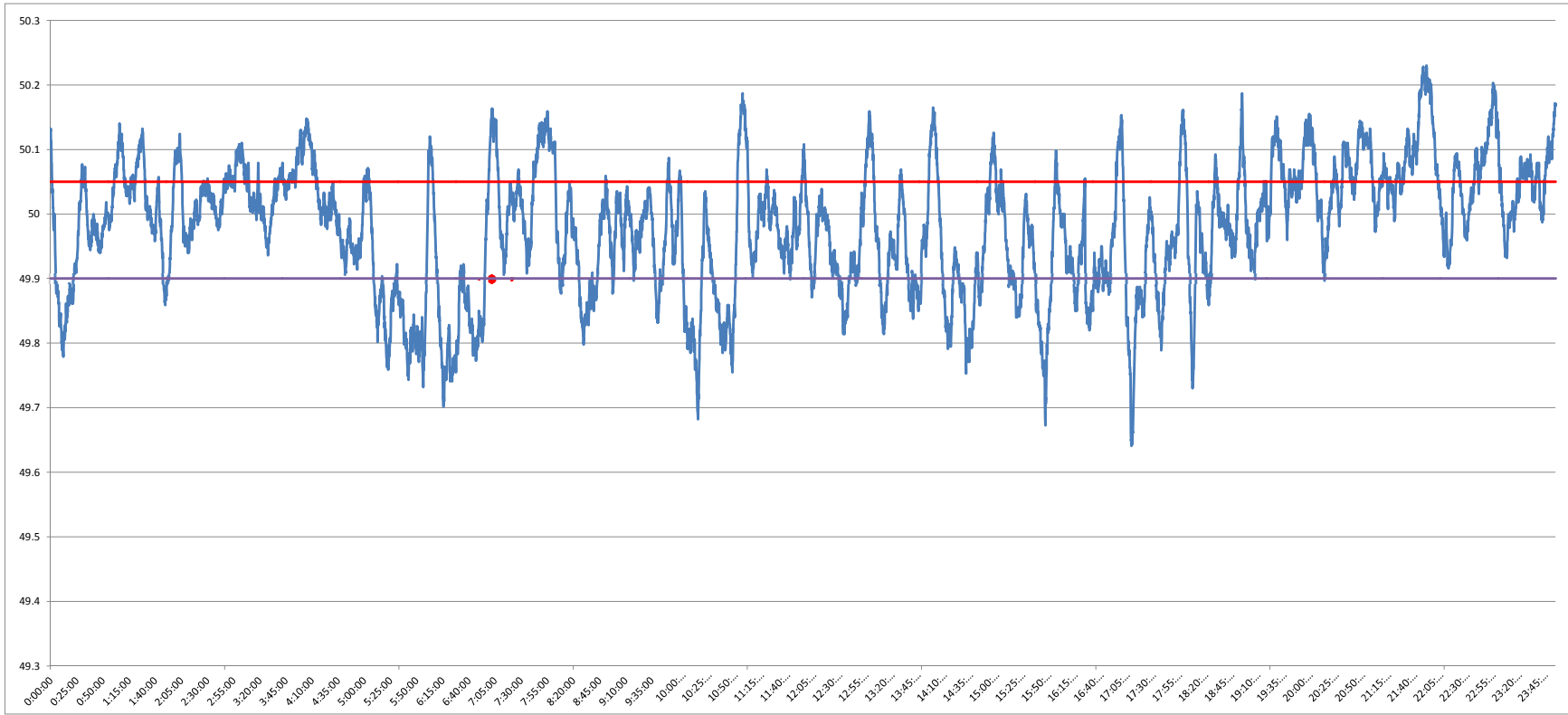

<49.2	<49.7	49.7-49.8	49.8-49.9	49.9-50.0	50.0-50.1	50.1-50.2	>50.2	<49.90	49.90-50.05	>50.05	50.05-50.1	49.7-50.2	49.97-50.03
0	0.25	4.06	18.13	31.10	35.14	10.93	0.39	22.44	52.29	25.27	14.49	99.35	24.95

Average Frequency		49.98	Frequency Variation Index :		0.101	Standard Deviation :		0.098
--------------------------	--	--------------	------------------------------------	--	--------------	-----------------------------	--	--------------

Instantaneous Frequency			15 minute average Frequency		
MAX	50.23	21:56:20	Max	50.175	22:00:00
Min	49.64	17:14:00	Min	49.767	6:30:00

