



POWER SYSTEM OPERATION CORPORATION LIMITED
NATIONAL LOAD DESPATCH CENTRE NEW DELHI

SRIPERUMBUDUR:Frequency

National Grid Frequency Profile for

12-Oct-14

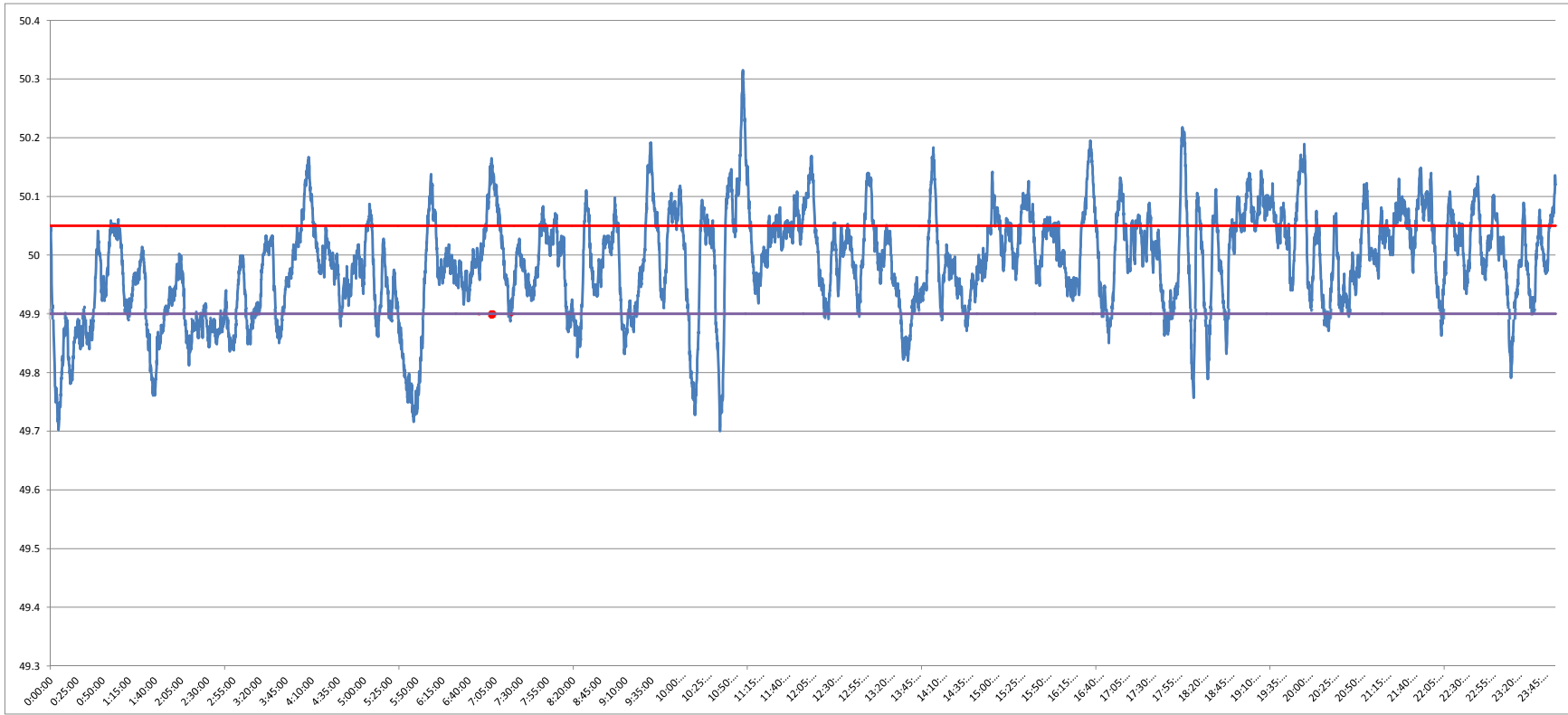

<49.2	<49.7	49.7-49.8	49.8-49.9	49.9-50.0	50.0-50.1	50.1-50.2	>50.2	<49.90	49.90-50.05	>50.05	50.05-50.1	49.7-50.2	49.97-50.03
0	0.00	2.81	14.31	35.94	38.62	7.91	0.42	17.12	58.13	24.76	17.03	99.58	26.05

Average Frequency	49.99	Frequency Variation Index :	0.079	Standard Deviation :	0.087
--------------------------	--------------	------------------------------------	--------------	-----------------------------	--------------

Instantaneous Frequency			15 minute average Frequency		
MAX	50.32	11:02:20	Max	50.113	11:15:00
Min	49.70	10:40:20	Min	49.819	6:00:00

