



POWER SYSTEM OPERATION CORPORATION LIMITED
NATIONAL LOAD DESPATCH CENTRE NEW DELHI

SRIPERUMBUDUR:Frequency

National Grid Frequency Profile for

11-Oct-14

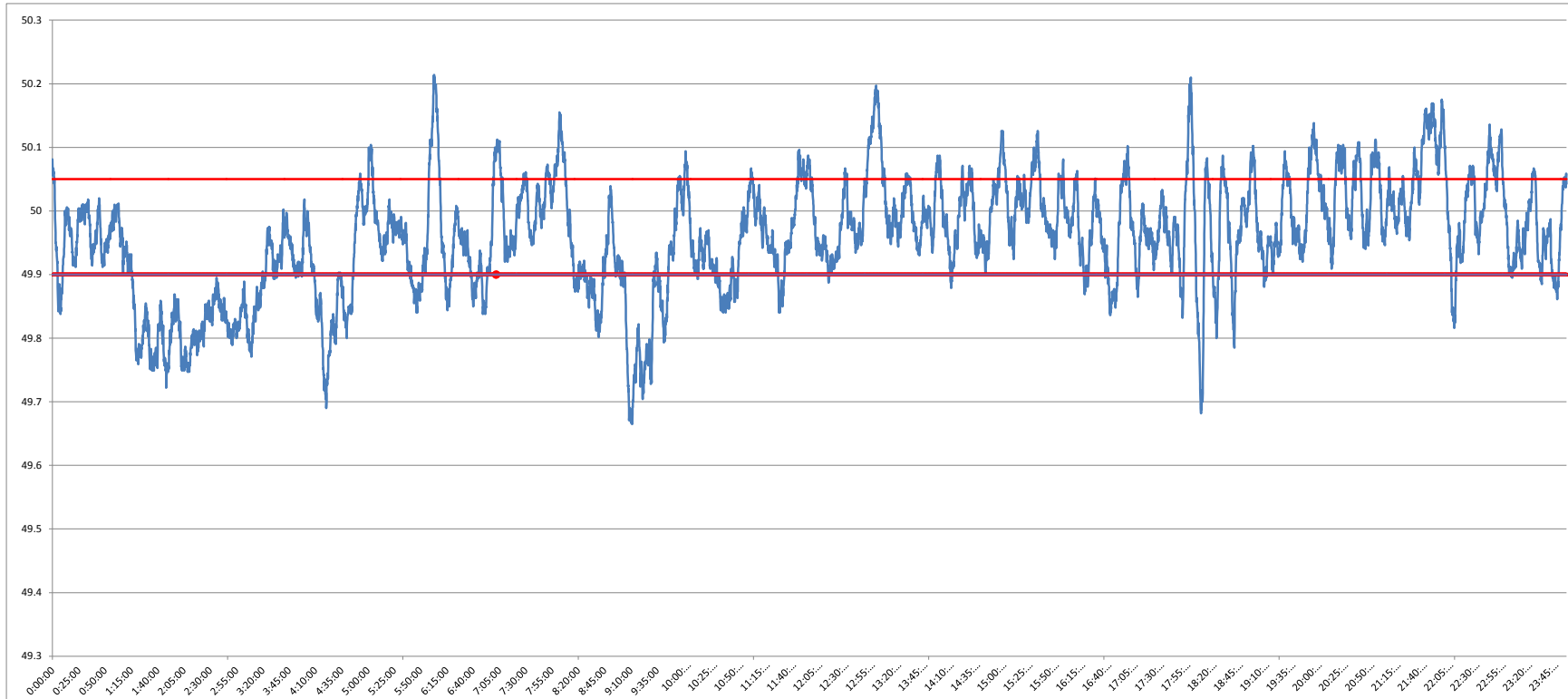

<49.2	<49.7	49.7-49.8	49.8-49.9	49.9-50.0	50.0-50.1	50.1-50.2	>50.2	<49.90	49.90-50.05	>50.05	50.05-50.1	49.7-50.2	49.97-50.03
0	0.35	5.07	18.68	43.51	27.52	4.78	0.09	24.10	60.08	15.82	11.22	99.56	24.79

Average Frequency		49.96	Frequency Variation Index :		0.100	Standard Deviation :		0.090
--------------------------	--	--------------	------------------------------------	--	--------------	-----------------------------	--	--------------

Instantaneous Frequency			15 minute average Frequency		
MAX	50.214	6:02:50	Max	50.125	22:00:00
Min	49.67	9:11:10	Min	49.762	9:30:00

