



POWER SYSTEM OPERATION CORPORATION LIMITED
NATIONAL LOAD DESPATCH CENTRE NEW DELHI

SRIPERUMBUDUR:Frequency

National Grid Frequency Profile for

10-Oct-14

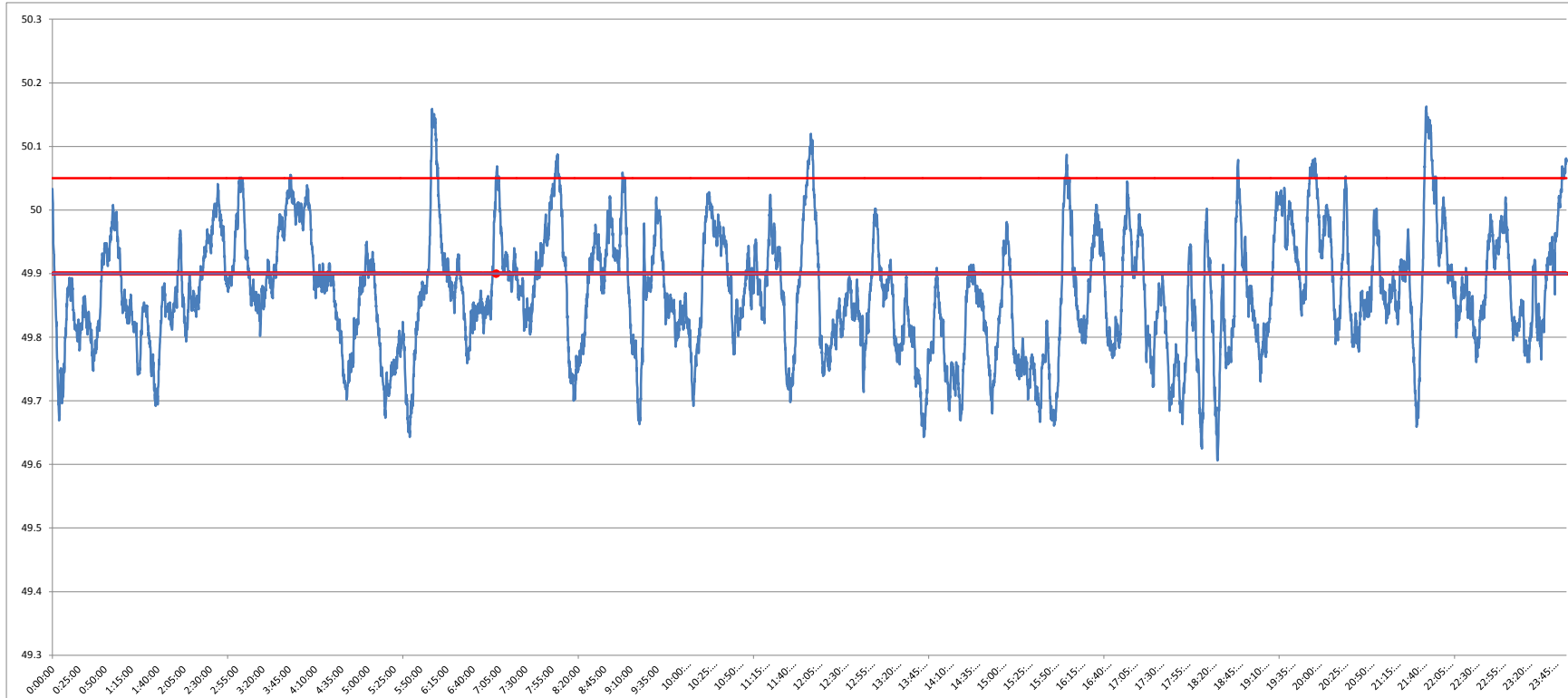

<49.2	<49.7	49.7-49.8	49.8-49.9	49.9-50.0	50.0-50.1	50.1-50.2	>50.2	<49.90	49.90-50.05	>50.05	50.05-50.1	49.7-50.2	49.97-50.03
0	2.94	20.02	41.74	25.53	8.91	0.86	0.00	64.70	32.23	3.07	2.23	97.06	11.28

Average Frequency		49.87	Frequency Variation Index :		0.259	Standard Deviation :		0.094
--------------------------	--	--------------	------------------------------------	--	--------------	-----------------------------	--	--------------

Instantaneous Frequency			15 minute average Frequency		
MAX	50.163	21:46:30	Max	50.055	22:00:00
Min	49.61	18:27:50	Min	49.733	5:45:00

