



POWER SYSTEM OPERATION CORPORATION LIMITED
NATIONAL LOAD DESPATCH CENTRE NEW DELHI

National Grid Frequency Profile for

07-Oct-14

SRIPERUMBUDUR:Frequency

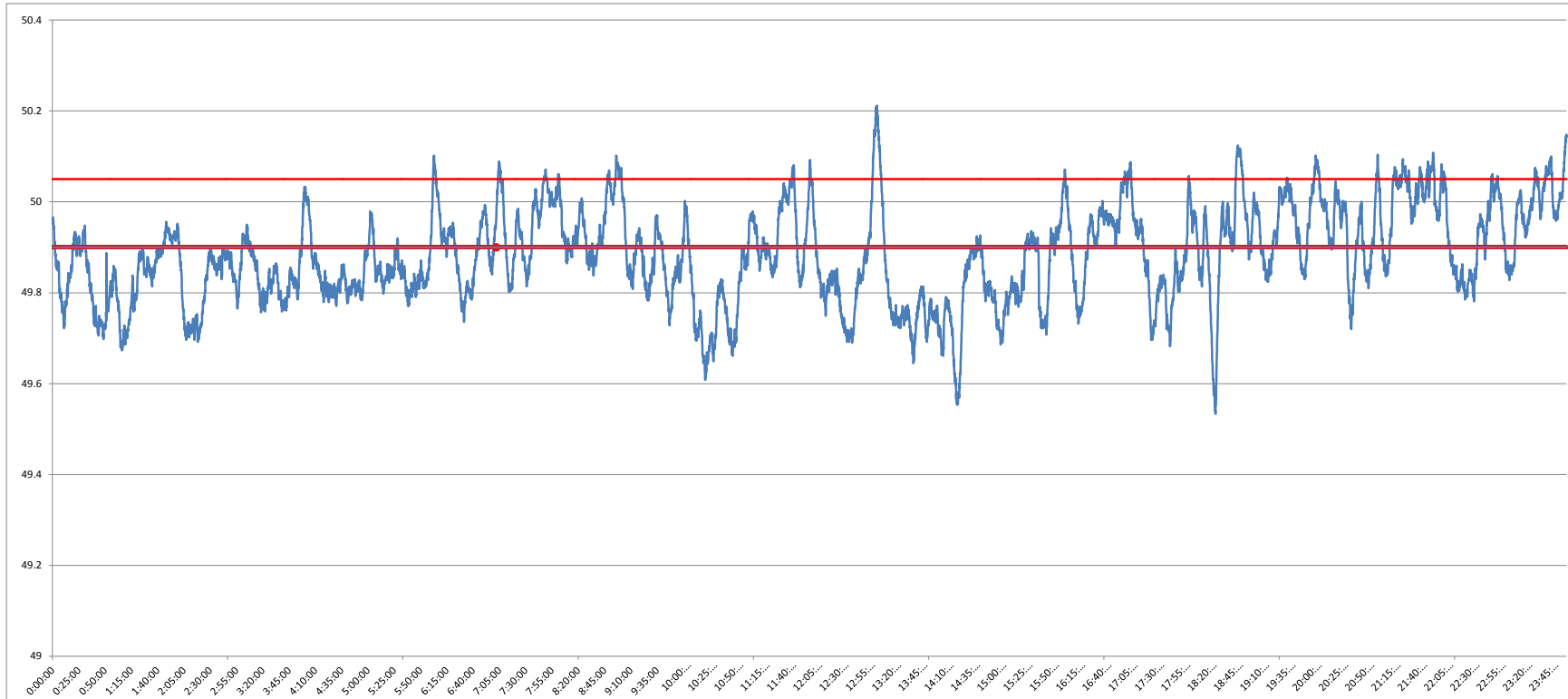

<49.2	<49.7	49.7-49.8	49.8-49.9	49.9-50.0	50.0-50.1	50.1-50.2	>50.2	<49.90	49.90-50.05	>50.05	50.05-50.1	49.7-50.2	49.97-50.03
0	2.96	18.31	37.25	25.91	14.58	0.95	0.03	58.52	35.54	5.94	5.01	97.00	13.00

Average Frequency		49.88	Frequency Variation Index :	0.252	Standard Deviation :	0.105
--------------------------	--	--------------	------------------------------------	--------------	-----------------------------	--------------

Instantaneous Frequency			15 minute average Frequency		
MAX	50.212	13:04:00	Max	50.055	21:30:00
Min	49.53	18:26:00	Min	49.680	10:30:00

