



POWER SYSTEM OPERATION CORPORATION LIMITED
NATIONAL LOAD DESPATCH CENTRE NEW DELHI

SLPR7:Frequency

National Grid Frequency Profile for

01-Oct-14

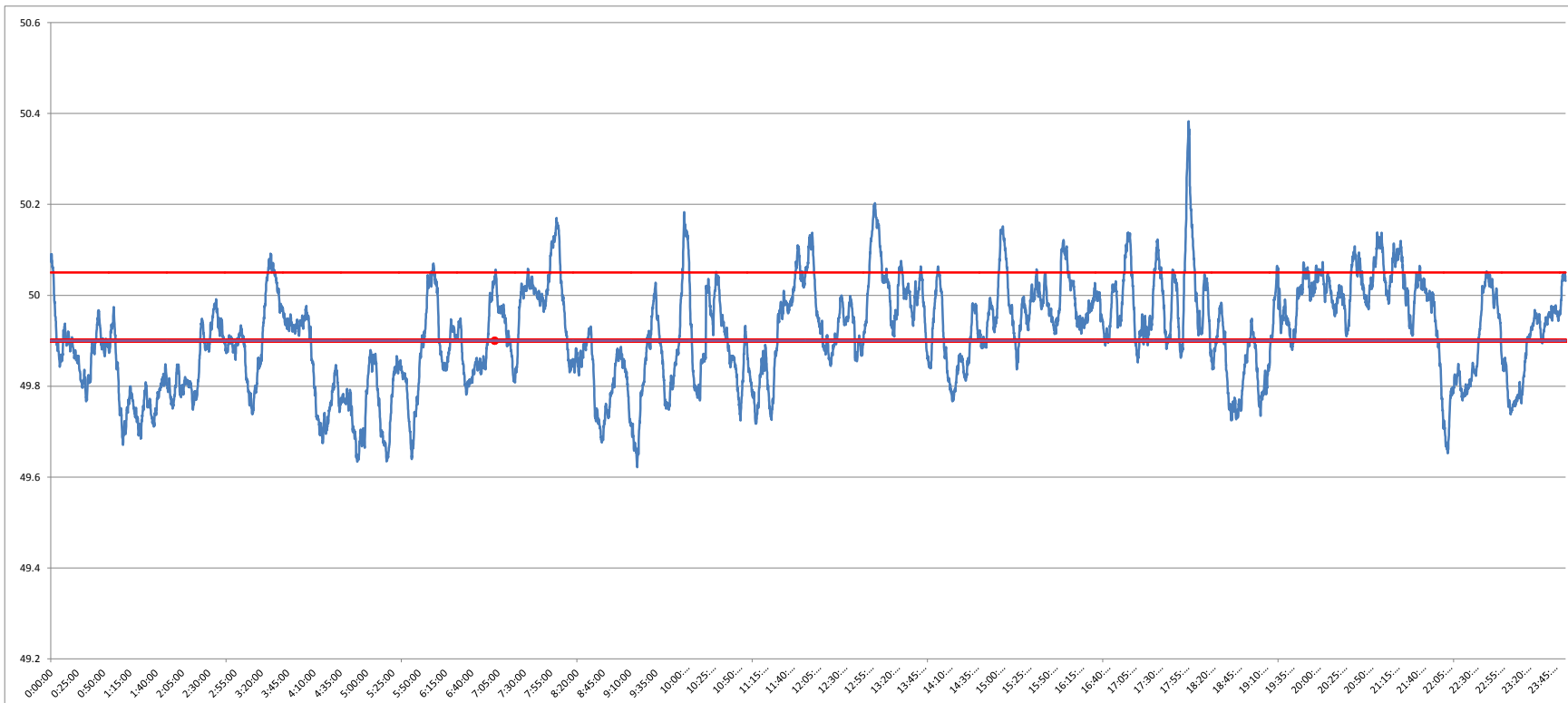

<49.2	<49.7	49.7-49.8	49.8-49.9	49.9-50.0	50.0-50.1	50.1-50.2	>50.2	<49.90	49.90-50.05	>50.05	50.05-50.1	49.7-50.2	49.97-50.03
0	2.84	15.50	25.76	32.25	19.63	3.74	0.29	44.10	46.27	9.63	5.66	96.88	18.08

Average Frequency	49.91	Frequency Variation Index :	0.202	Standard Deviation :	0.112
--------------------------	--------------	------------------------------------	--------------	-----------------------------	--------------

Instantaneous Frequency			15 minute average Frequency		
MAX	50.383	18:01:30	Max	50.112	13:15:00
Min	49.62	9:17:20	Min	49.693	5:00:00

