



POWER SYSTEM OPERATION CORPORATION LIMITED
NATIONAL LOAD DESPATCH CENTRE NEW DELHI

SRIPERUMBUDUR:Frequency

National Grid Frequency Profile for

14-Nov-14

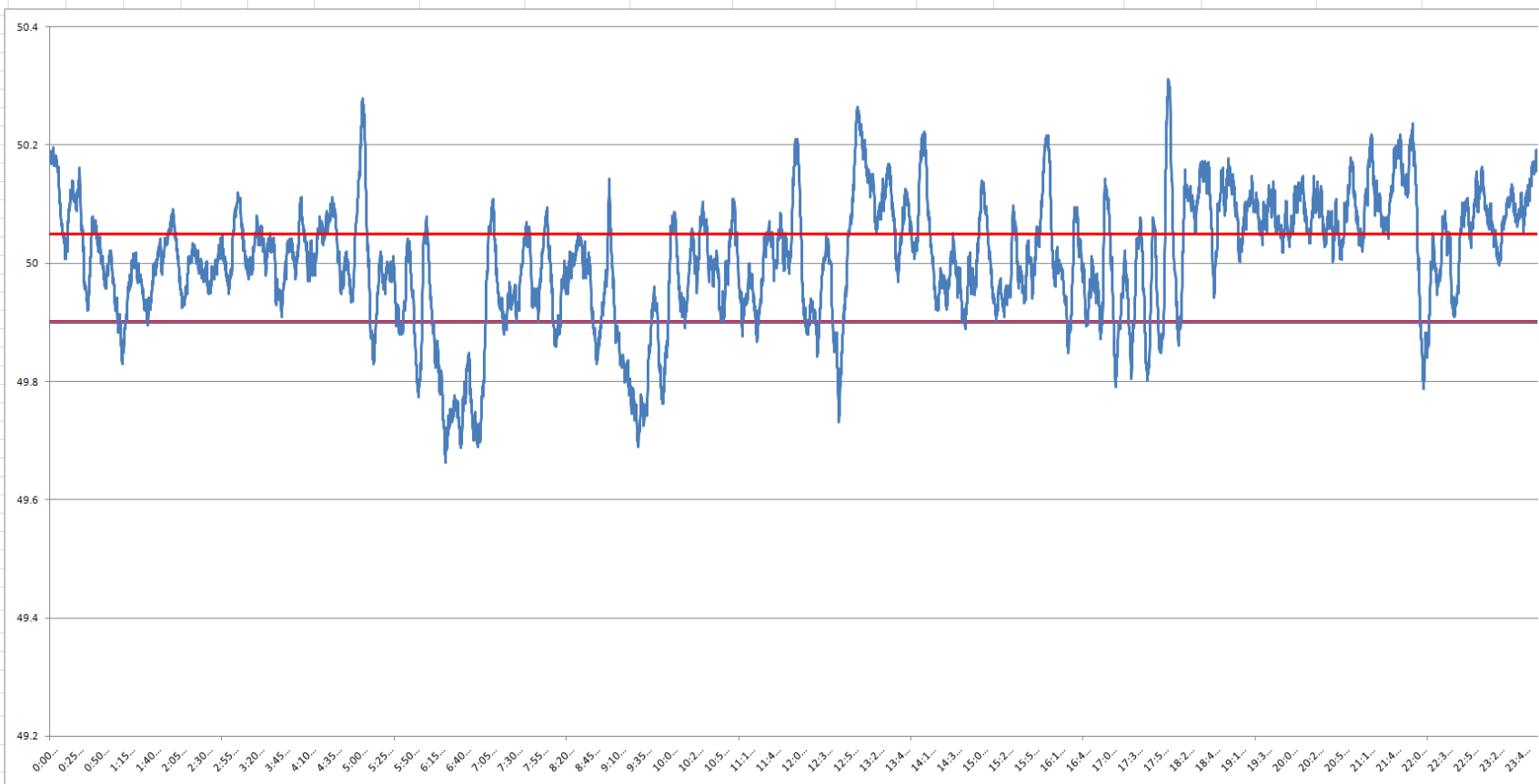

<49.2	<49.7	49.7-49.8	49.8-49.9	49.9-50.0	50.0-50.1	50.1-50.2	>50.2	<49.90	49.90-50.05	>50.05	50.05-50.1	49.7-50.2	49.97-50.03
0	0.24	4.29	9.48	29.59	38.04	16.42	1.92	14.02	49.98	36.01	18.66	97.84	23.88

Average Frequency		50.01	Frequency Variation Index :		0.108	Standard Deviation :		0.104
--------------------------	--	--------------	------------------------------------	--	--------------	-----------------------------	--	--------------

Instantaneous Frequency			15 minute average Frequency		
MAX	50.31	18:02:20	Max	50.193	13:15:00
Min	49.66	6:23:10	Min	49.747	7:00:00