



**POWER SYSTEM OPERATION CORPORATION LIMITED**  
NATIONAL LOAD DESPATCH CENTRE NEW DELHI

NEHU:Frequency

National Grid Frequency Profile for

04-Nov-14

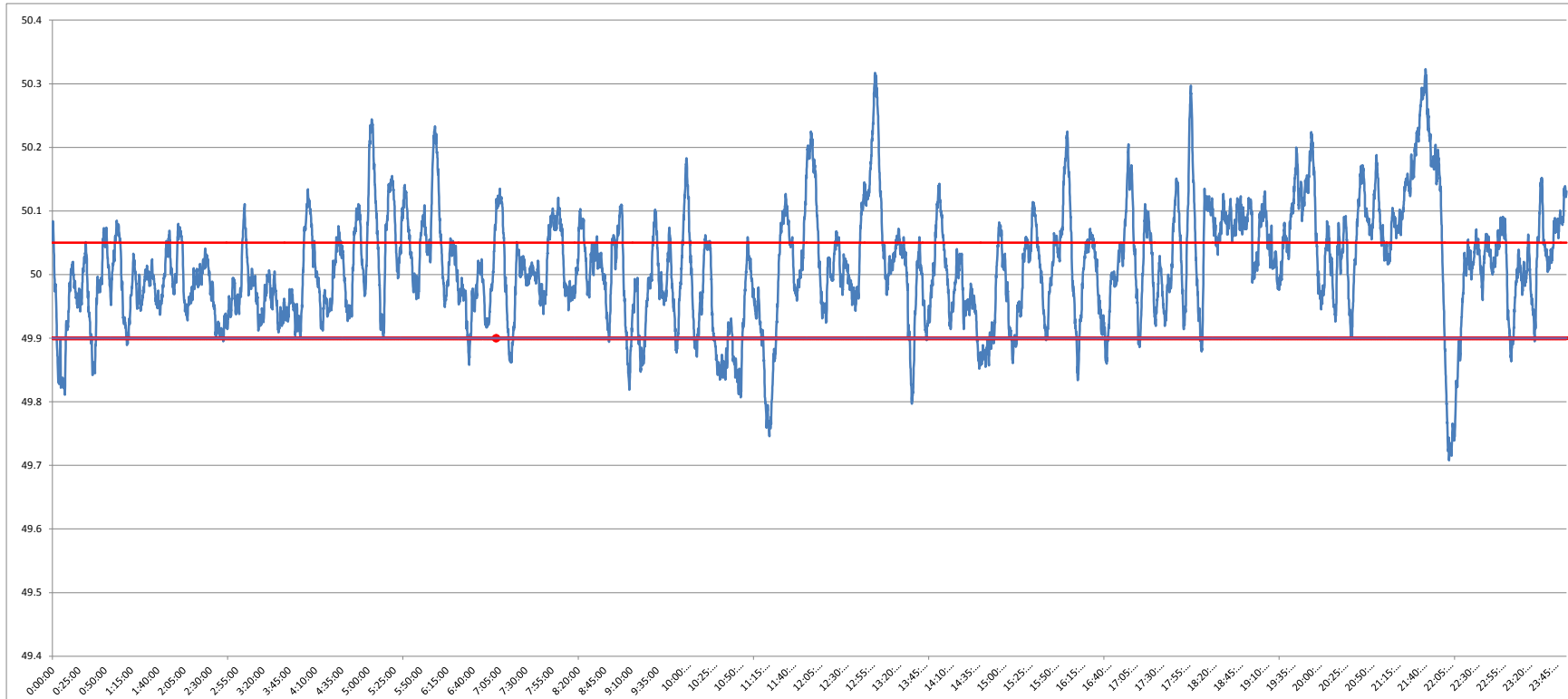

<49.2	<49.7	49.7-49.8	49.8-49.9	49.9-50.0	50.0-50.1	50.1-50.2	>50.2	<49.90	49.90-50.05	>50.05	50.05-50.1	49.7-50.2	49.97-50.03
0	0.00	1.05	7.44	36.92	40.03	11.88	2.67	8.50	60.12	31.39	17.44	97.33	29.57

<b>Average Frequency</b>		<b>50.01</b>	<b>Frequency Variation Index :</b>		<b>0.080</b>	<b>Standard Deviation :</b>		<b>0.088</b>
--------------------------	--	--------------	------------------------------------	--	--------------	-----------------------------	--	--------------

Instantaneous Frequency			15 minute average Frequency		
<b>MAX</b>	<b>50.323</b>	<b>21:45:50</b>	<b>Max</b>	<b>50.214</b>	<b>21:45:00</b>
<b>Min</b>	<b>49.71</b>	<b>22:08:10</b>	<b>Min</b>	<b>49.833</b>	<b>22:15:00</b>

