



**POWER SYSTEM OPERATION CORPORATION LIMITED**  
NATIONAL LOAD DESPATCH CENTRE NEW DELHI

NTPC-VINDHYACHAL:Frequency

National Grid Frequency Profile for

27-Mar-15

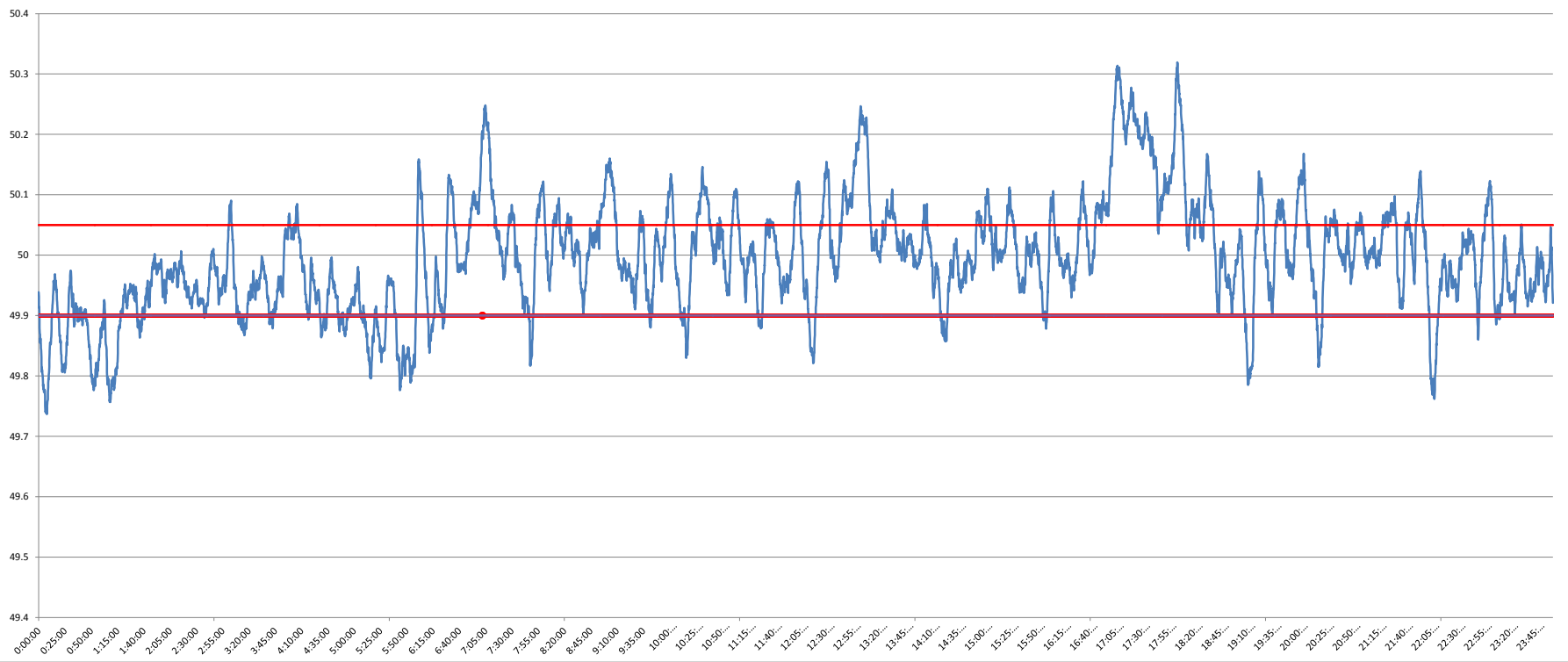

<49.2	<49.7	<49.90	<49.97	49.7-49.8	49.8-49.9	49.9-50.0	50.0-50.1	50.1-50.2	49.90-50.05	49.7-50.2	49.97-50.03	50.05-50.1	>50	>50.03	>50.05	>50.2
0	0.00	13.61	39.50	1.89	11.72	40.69	34.26	8.06	60.58	96.62	27.16	14.39	45.66	33.33	25.81	3.38

<b>Average Frequency</b>	<b>50.00</b>	<b>Frequency Variation Index :</b>	<b>0.088</b>	<b>Standard Deviation :</b>	<b>0.094</b>
--------------------------	--------------	------------------------------------	--------------	-----------------------------	--------------

Instantaneous Frequency	
MAX	50.32 18:02:50
Min	49.74 0:07:40

15 minute average Frequency		
Max	50.244	17:15:00
Min	49.820	1:15:00

No. of excursion above 50.03 Hz	105
No. of excursion below 49.97 Hz	97
No. of excursion above 50.00 Hz	104
No. of excursion below 50.00 Hz	107

Average time freq remains below 49.97 per excursion	0:05:52	Average time frequency remains above 50.03 per excursion	0:04:34
---	---------	--	---------