



POWER SYSTEM OPERATION CORPORATION LIMITED
NATIONAL LOAD DESPATCH CENTRE NEW DELHI

NTPC-VINDHYACHAL:Frequency

National Grid Frequency Profile for

24-Mar-15

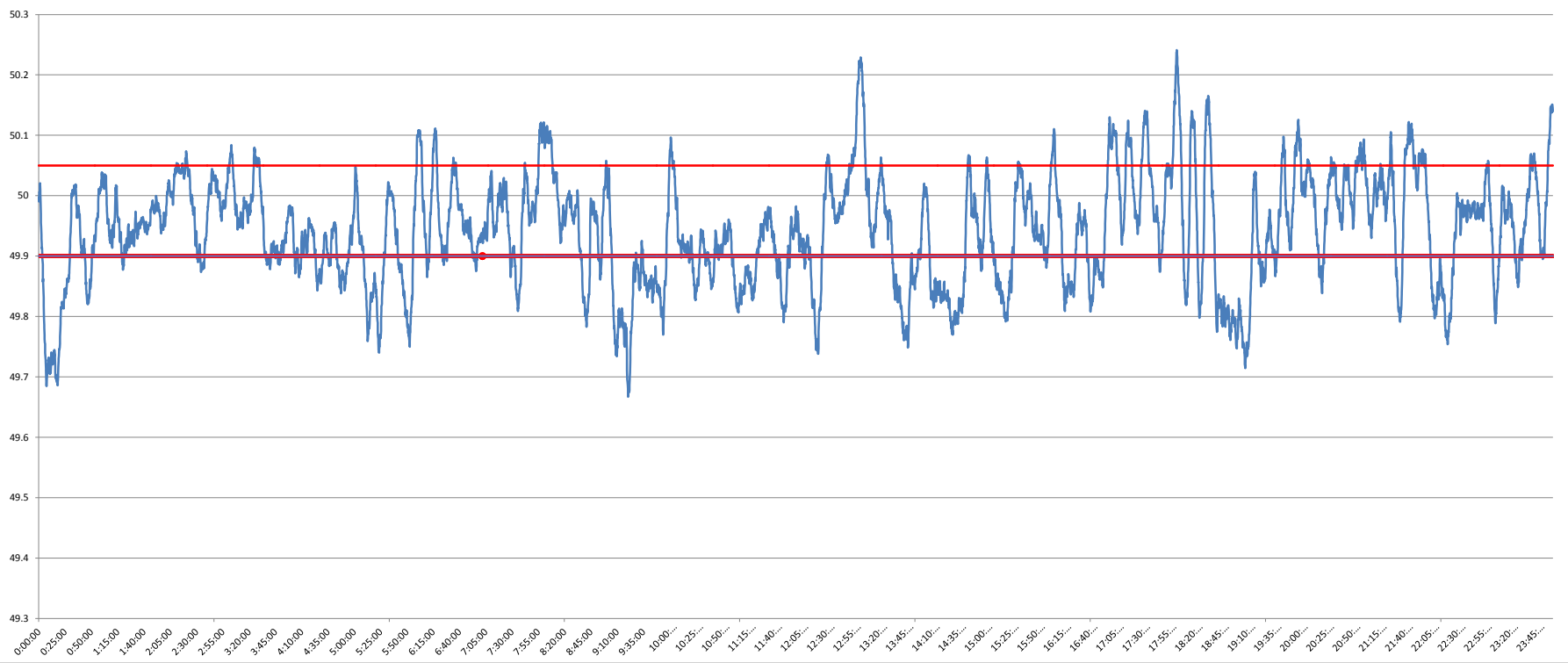

<49.2	<49.7	<49.90	<49.97	49.7-49.8	49.8-49.9	49.9-50.0	50.0-50.1	50.1-50.2	49.90-50.05	49.7-50.2	49.97-50.03	50.05-50.1	>50	>50.03	>50.05	>50.2
0	0.41	31.82	61.13	5.94	25.47	42.04	22.57	3.17	57.25	99.19	22.01	7.38	26.11	16.85	10.94	0.41

Average Frequency	49.94	Frequency Variation Index :	0.118	Standard Deviation :	0.091
--------------------------	--------------	------------------------------------	--------------	-----------------------------	--------------

Instantaneous Frequency	
MAX	50.24 18:02:20
Min	49.67 9:20:30

15 minute average Frequency		
Max	50.063	8:15:00
Min	49.792	19:00:00

No. of excursion above 50.03 Hz	64
No. of excursion below 49.97 Hz	116
No. of excursion above 50.00 Hz	93
No. of excursion below 50.00 Hz	92

Average time freq remains below 49.97 per excursion	0:07:35	Average time frequency remains above 50.03 per excursion	0:03:48
--	----------------	---	----------------