



POWER SYSTEM OPERATION CORPORATION LIMITED
NATIONAL LOAD DESPATCH CENTRE NEW DELHI

NTPC-VINDHYACHAL:Frequency

National Grid Frequency Profile for

01-Mar-15

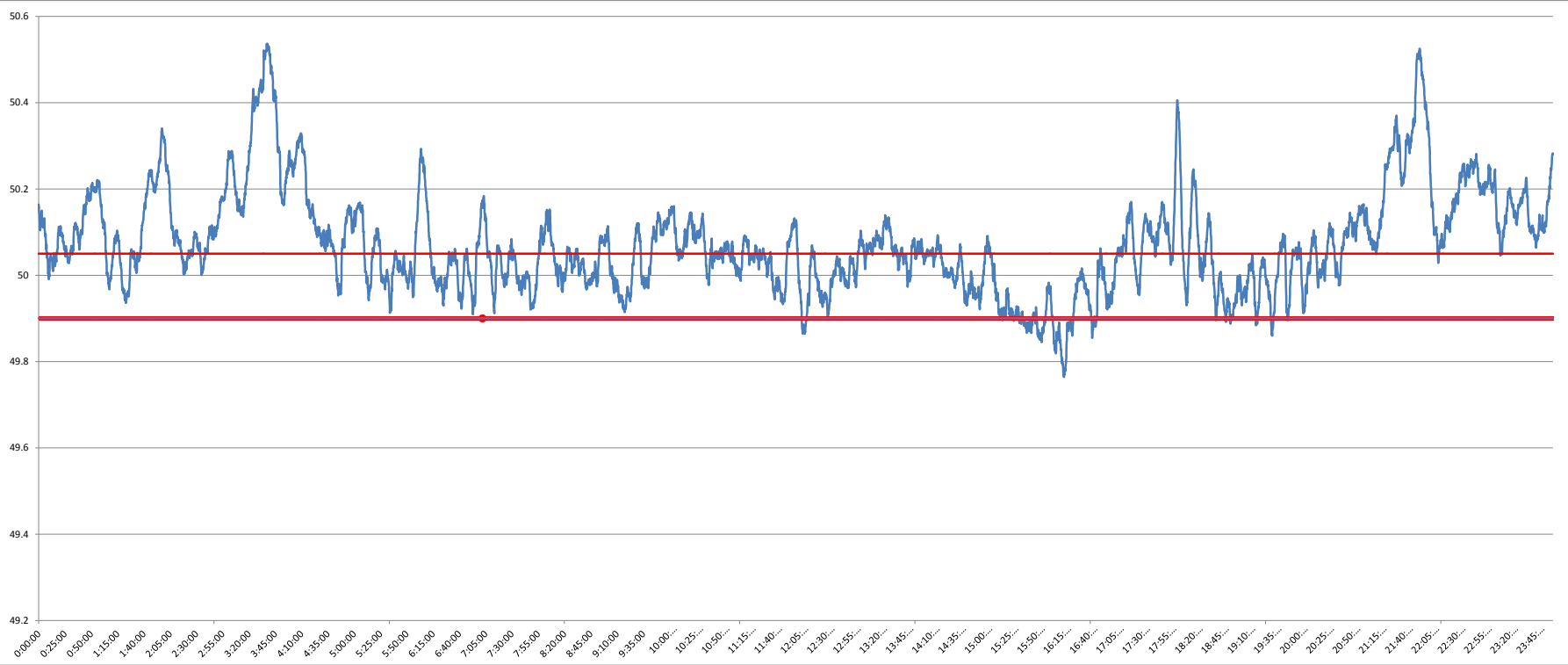

<49.2	<49.7	<49.90	<49.97	49.7-49.8	49.8-49.9	49.9-50.0	50.0-50.1	50.1-50.2	49.90-50.05	49.7-50.2	49.97-50.03	50.05-50.1	>50	>50.03	>50.05	>50.2
0	0.00	3.97	16.31	0.25	3.72	23.28	40.52	19.56	42.95	87.33	21.23	20.91	72.71	62.47	53.08	12.67

Average Frequency	50.07	Frequency Variation Index :	0.188	Standard Deviation :	0.117
--------------------------	--------------	------------------------------------	--------------	-----------------------------	--------------

Instantaneous Frequency	
MAX	50.54 3:37:20
Min	49.76 16:14:50

15 minute average Frequency	
Max	50.474 3:45:00
Min	49.871 16:15:00

No. of excursion above 50.03 Hz	88
No. of excursion below 49.97 Hz	73
No. of excursion above 50.00 Hz	104
No. of excursion below 50.00 Hz	102

Average time freq remains below 49.97 per excursion	0:03:13	Average time frequency remains above 50.03 per excursion	0:10:13
--	----------------	---	----------------