



POWER SYSTEM OPERATION CORPORATION LIMITED
NATIONAL LOAD DESPATCH CENTRE NEW DELHI

SRIPERUMBUDUR:Frequency

National Grid Frequency Profile for

28-Jun-14

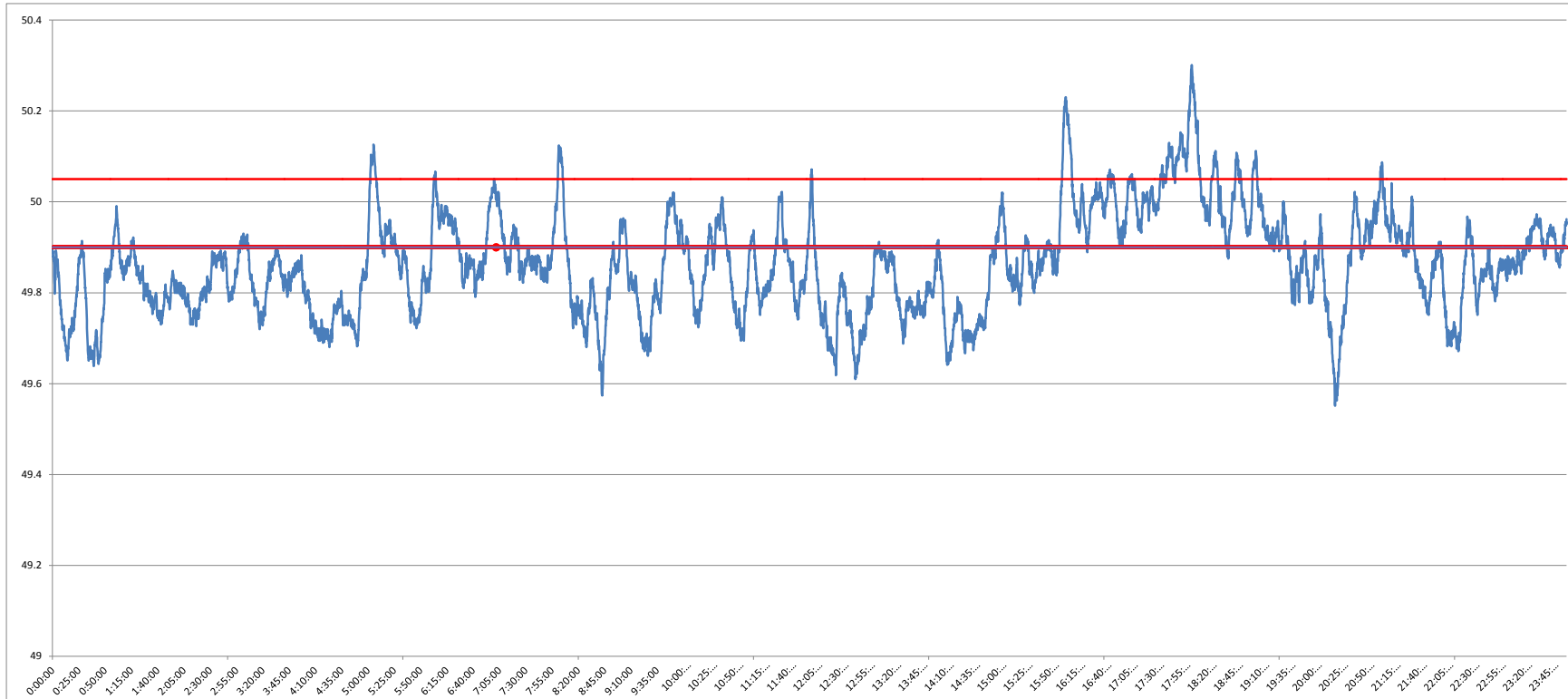

<49.2	<49.7	49.7-49.8	49.8-49.9	49.9-50.0	50.0-50.1	50.1-50.2	>50.2	<49.90	49.90-50.05	>50.05	50.05-50.1	49.7-50.2	49.97-50.03
0	5.41	23.70	36.81	22.16	9.33	1.99	0.60	65.95	28.29	5.76	3.38	93.99	9.14

Average Frequency	49.86	Frequency Variation Index :	0.308	Standard Deviation :	0.111
--------------------------	--------------	------------------------------------	--------------	-----------------------------	--------------

Instantaneous Frequency			15 minute average Frequency		
MAX	50.301	18:03:30	Max	50.151	18:15:00
Min	49.55	20:19:40	Min	49.671	20:30:00

