



**POWER SYSTEM OPERATION CORPORATION LIMITED**  
 NATIONAL LOAD DESPATCH CENTRE NEW DELHI

NEHU:Frequency

National Grid Frequency Profile for

15-Jul-14

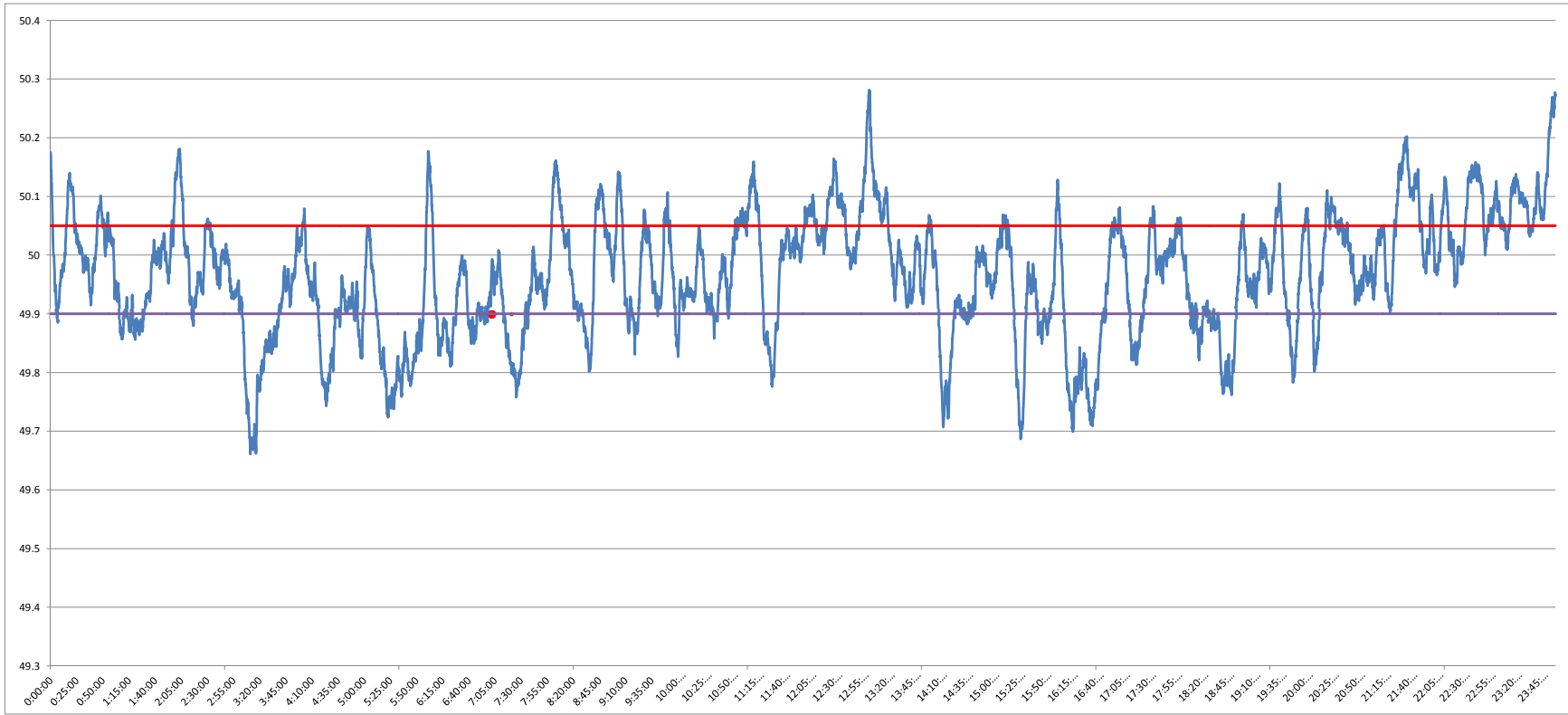

<49.2	<49.7	49.7-49.8	49.8-49.9	49.9-50.0	50.0-50.1	50.1-50.2	>50.2	<49.90	49.90-50.05	>50.05	50.05-50.1	49.7-50.2	49.97-50.03
0	0.51	6.56	18.53	34.95	30.43	8.21	0.81	25.61	53.65	20.73	12.30	98.68	22.01

<b>Average Frequency</b>	<b>49.96</b>	<b>Frequency Variation Index :</b>	<b>0.119</b>	<b>Standard Deviation :</b>	<b>0.103</b>
--------------------------	--------------	------------------------------------	--------------	-----------------------------	--------------

Instantaneous Frequency			15 minute average Frequency		
MAX	50.28	13:03:00	Max	50.164	0:00:00
Min	49.66	3:11:10	Min	49.769	16:45:00

