



**POWER SYSTEM OPERATION CORPORATION LIMITED**  
NATIONAL LOAD DESPATCH CENTRE NEW DELHI

MEERUT:Frequency

National Grid Frequency Profile for

14-Jul-14

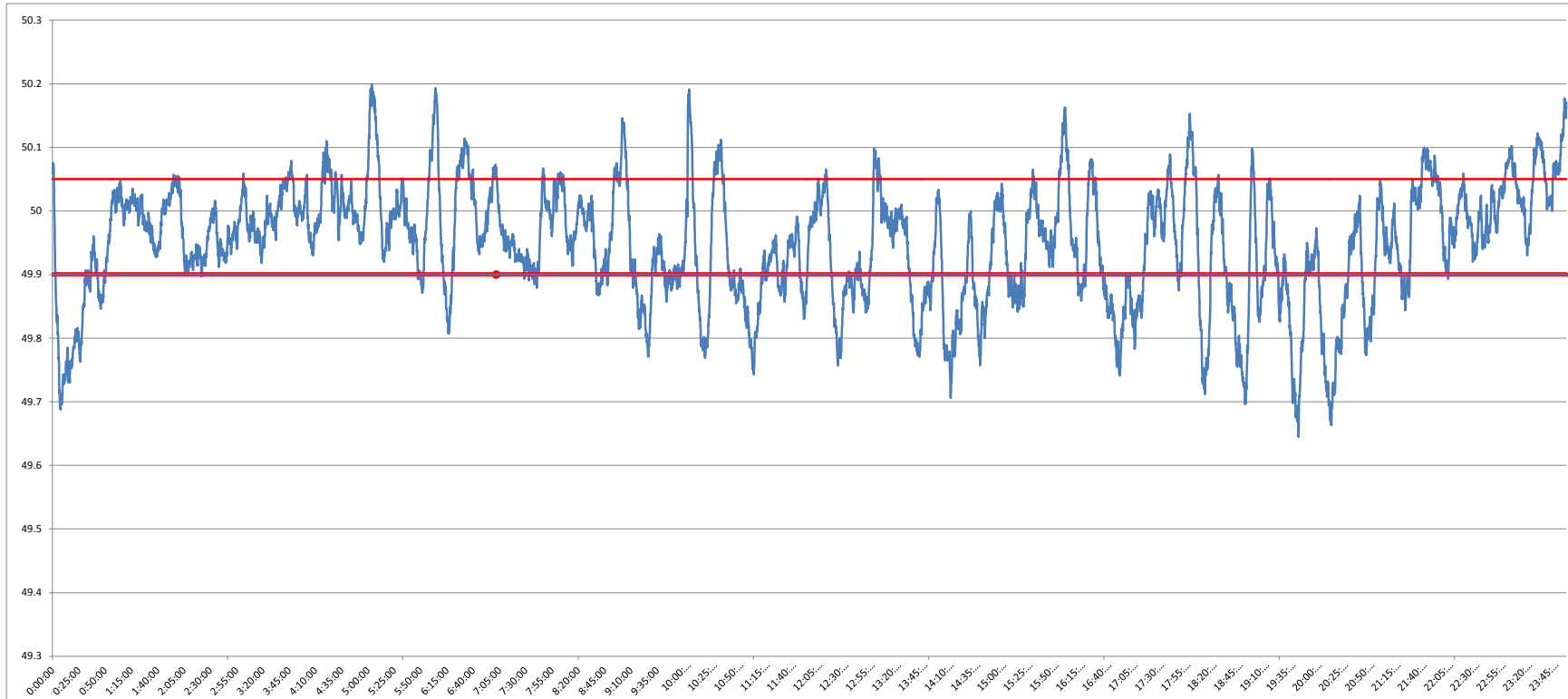

<49.2	<49.7	49.7-49.8	49.8-49.9	49.9-50.0	50.0-50.1	50.1-50.2	>50.2	<49.90	49.90-50.05	>50.05	50.05-50.1	49.7-50.2	49.97-50.03
0	0.59	7.19	21.18	39.51	28.25	3.24	0.03	28.98	58.89	12.12	9.06	99.38	26.03

<b>Average Frequency</b>		<b>49.95</b>	<b>Frequency Variation Index :</b>		<b>0.114</b>	<b>Standard Deviation :</b>		<b>0.093</b>
--------------------------	--	--------------	------------------------------------	--	--------------	-----------------------------	--	--------------

Instantaneous Frequency			15 minute average Frequency		
MAX	50.199	5:03:30	Max	50.097	5:15:00
Min	49.65	19:45:10	Min	49.775	20:30:00

