



POWER SYSTEM OPERATION CORPORATION LIMITED
NATIONAL LOAD DESPATCH CENTRE NEW DELHI

NEHU:Frequency

National Grid Frequency Profile for

11-Jul-14

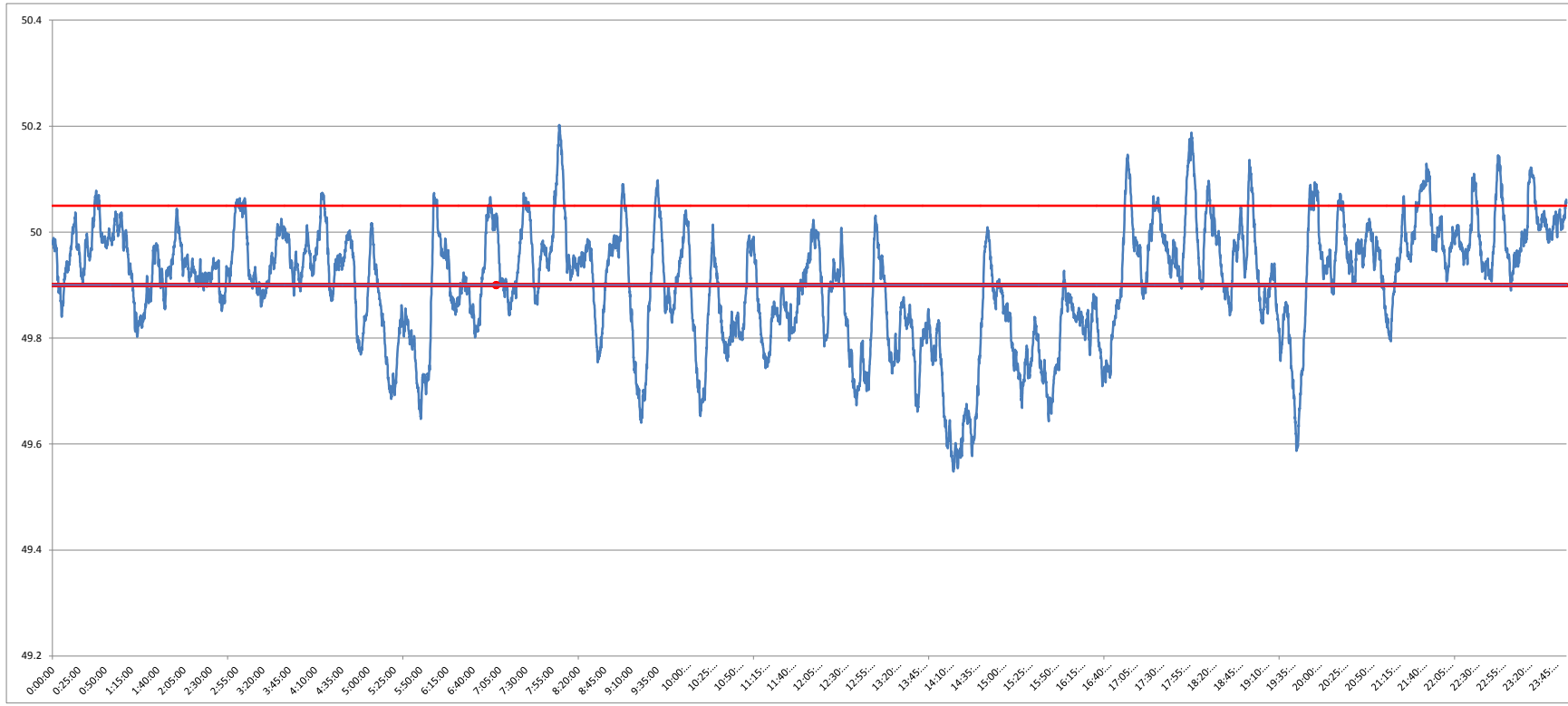

<49.2	<49.7	49.7-49.8	49.8-49.9	49.9-50.0	50.0-50.1	50.1-50.2	>50.2	<49.90	49.90-50.05	>50.05	50.05-50.1	49.7-50.2	49.97-50.03
0	4.92	12.22	24.71	39.57	16.31	2.22	0.06	41.86	50.46	7.66	5.58	95.02	19.72

Average Frequency		49.91	Frequency Variation Index :		0.213	Standard Deviation :		0.111
--------------------------	--	--------------	------------------------------------	--	--------------	-----------------------------	--	--------------

Instantaneous Frequency			15 minute average Frequency		
MAX	50.202	8:01:50	Max	50.041	8:15:00
Min	49.55	14:16:40	Min	49.600	14:30:00

