



**POWER SYSTEM OPERATION CORPORATION LIMITED**  
NATIONAL LOAD DESPATCH CENTRE NEW DELHI

MOHINDERGARH:Frequency

National Grid Frequency Profile for

01-Jul-14

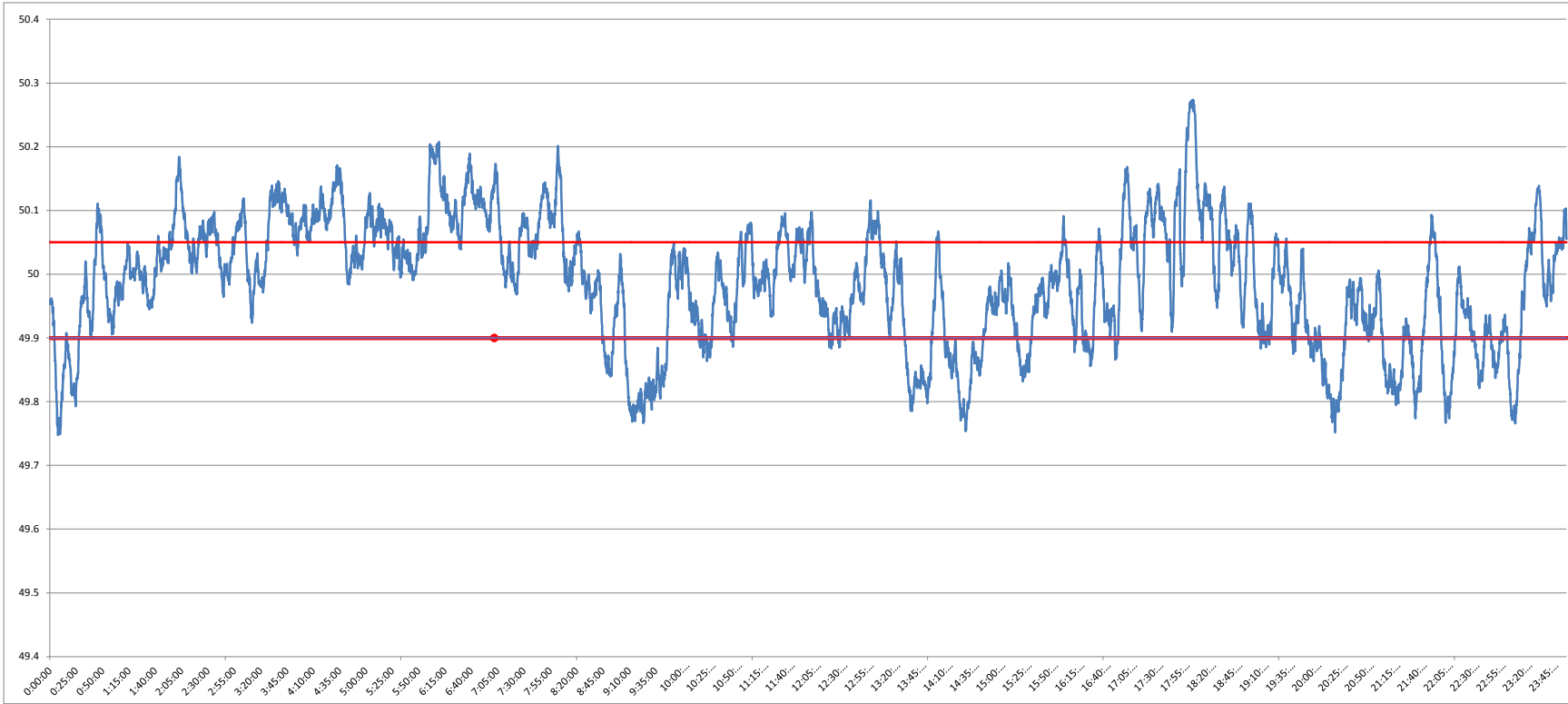

<49.2	<49.7	49.7-49.8	49.8-49.9	49.9-50.0	50.0-50.1	50.1-50.2	>50.2	<49.90	49.90-50.05	>50.05	50.05-50.1	49.7-50.2	49.97-50.03
0	0.00	3.29	17.12	32.23	35.78	10.81	0.78	20.42	50.86	28.73	17.22	99.22	23.40

<b>Average Frequency</b>		<b>49.99</b>	<b>Frequency Variation Index :</b>	<b>0.098</b>	<b>Standard Deviation :</b>	<b>0.098</b>
--------------------------	--	--------------	------------------------------------	--------------	-----------------------------	--------------

Instantaneous Frequency			15 minute average Frequency		
<b>MAX</b>	<b>50.274</b>	<b>18:04:40</b>	<b>Max</b>	<b>50.186</b>	<b>18:15:00</b>
<b>Min</b>	<b>49.75</b>	<b>0:07:50</b>	<b>Min</b>	<b>49.801</b>	<b>9:30:00</b>

