



POWER SYSTEM OPERATION CORPORATION LIMITED
NATIONAL LOAD DESPATCH CENTRE NEW DELHI

NTPC-VINDHYACHAL:Frequency

National Grid Frequency Profile for

20-Jan-15

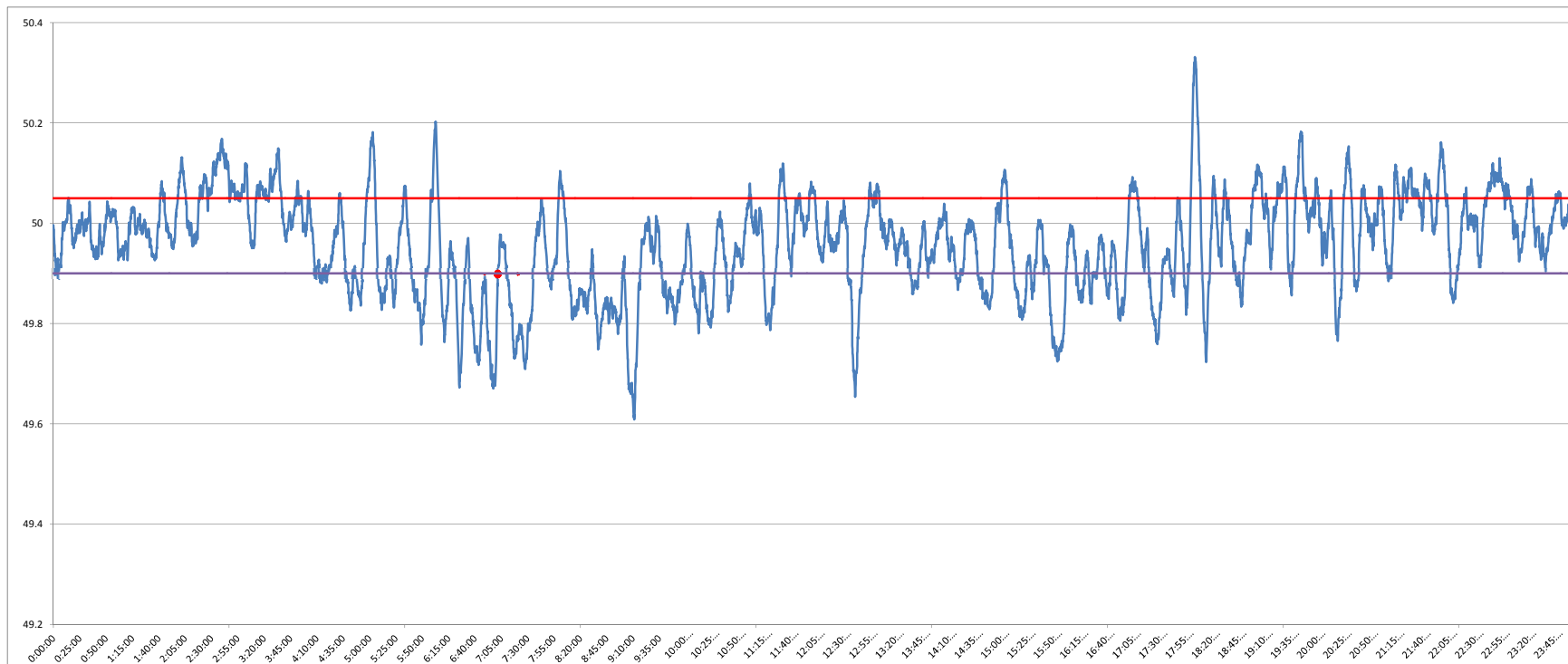

<49.2	<49.7	<49.90	<49.97	49.7-49.8	49.8-49.9	49.9-50.0	50.0-50.1	50.1-50.2	49.90-50.05	49.7-50.2	49.97-50.03	50.05-50.1	>50	>50.03	>50.05	>50.2
0	0.94	28.06	51.67	5.16	21.96	37.06	30.03	4.46	53.60	98.67	24.20	13.55	34.85	24.13	18.34	0.39

Average Frequency	49.96	Frequency Variation Index :	0.117	Standard Deviation :	0.099
--------------------------	--------------	------------------------------------	--------------	-----------------------------	--------------

Instantaneous Frequency	
MAX	50.33 18:03:10
Min	49.61 9:11:00

15 minute average Frequency		
Max	50.124	2:45:00
Min	49.743	9:15:00

No. of excursion above 50.03 Hz	75
No. of excursion below 49.97 Hz	85
No. of excursion above 50.00 Hz	123
No. of excursion below 50.00 Hz	121

Average time freq remains below 49.97 per excursion	0:08:45	Average time frequency remains above 50.03 per excursion	0:04:38
--	----------------	---	----------------