



POWER SYSTEM OPERATION CORPORATION LIMITED
NATIONAL LOAD DESPATCH CENTRE NEW DELHI

NTPC-VINDHYACHAL:Frequency

National Grid Frequency Profile for

05-Jan-15

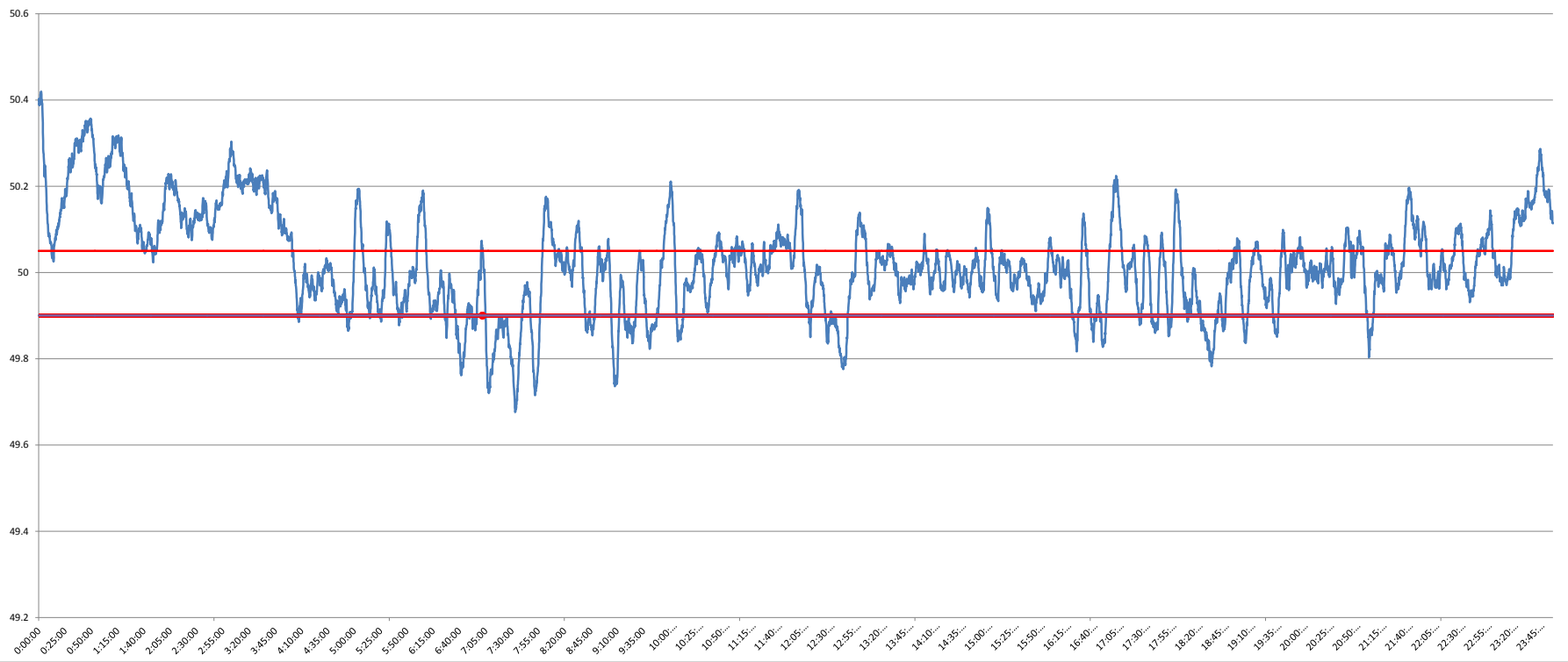

<49.2	<49.7	<49.90	<49.97	49.7-49.8	49.8-49.9	49.9-50.0	50.0-50.1	50.1-50.2	49.90-50.05	49.7-50.2	49.97-50.03	50.05-50.1	>50	>50.03	>50.05	>50.2
0	0.13	13.82	31.30	2.12	11.57	30.52	33.32	14.46	51.47	91.99	26.40	12.41	55.61	42.30	34.71	7.88

Average Frequency	50.02	Frequency Variation Index :	0.136	Standard Deviation :	0.115
--------------------------	--------------	------------------------------------	--------------	-----------------------------	--------------

Instantaneous Frequency		
MAX	50.42	0:02:20
Min	49.68	7:33:10

15 minute average Frequency		
Max	50.293	0:45:00
Min	49.832	7:45:00

No. of excursion above 50.03 Hz	98
No. of excursion below 49.97 Hz	113
No. of excursion above 50.00 Hz	110
No. of excursion below 50.00 Hz	109

Average time freq remains below 49.97 per excursion	0:03:59	Average time frequency remains above 50.03 per excursion	0:06:13
--	----------------	---	----------------