



**POWER SYSTEM OPERATION CORPORATION LIMITED**  
NATIONAL LOAD DESPATCH CENTRE NEW DELHI

DURGAPUR:Frequency

National Grid Frequency Profile for

14-Feb-15

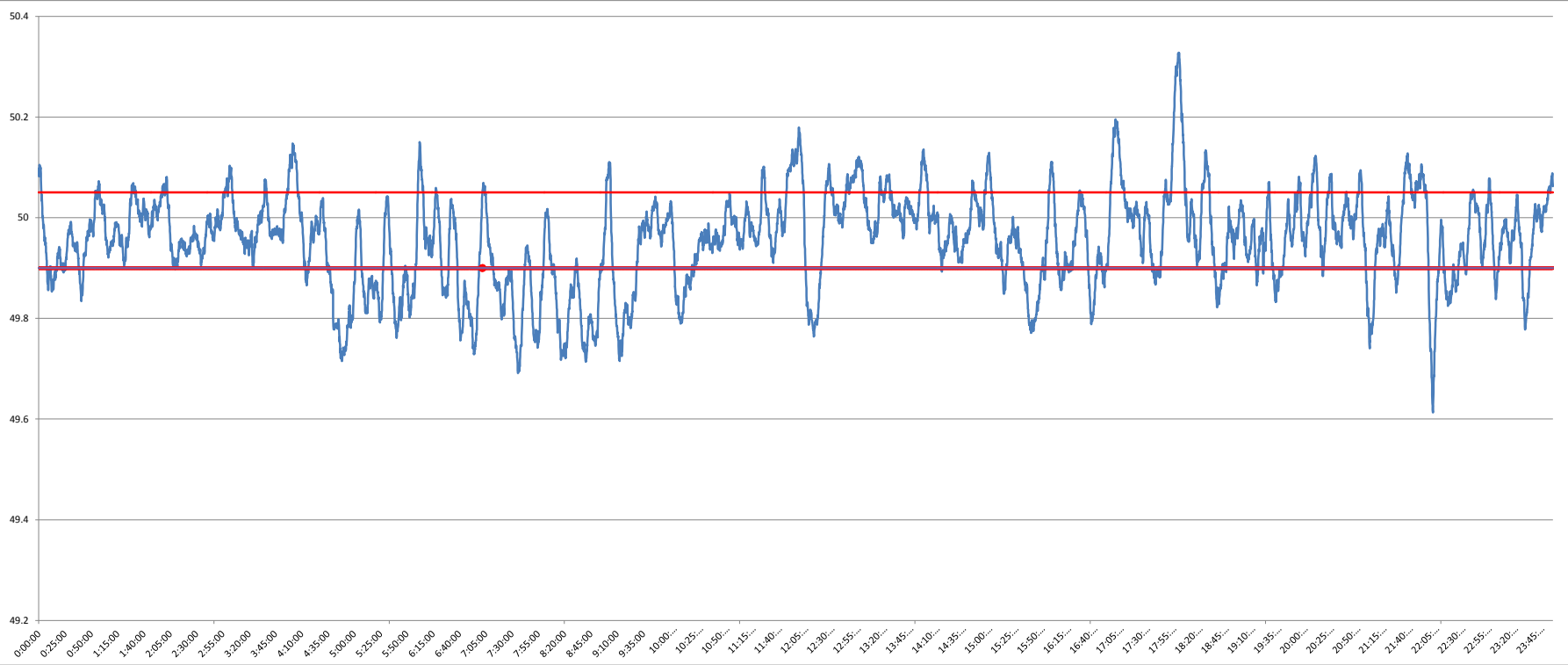

<49.2	<49.7	<49.90	<49.97	49.7-49.8	49.8-49.9	49.9-50.0	50.0-50.1	50.1-50.2	49.90-50.05	49.7-50.2	49.97-50.03	50.05-50.1	>50	>50.03	>50.05	>50.2
0	0.24	26.28	53.98	7.38	18.66	42.16	27.22	3.81	60.34	99.24	26.89	9.09	31.49	19.13	13.38	0.52

<b>Average Frequency</b>	<b>49.95</b>	<b>Frequency Variation Index :</b>	<b>0.111</b>	<b>Standard Deviation :</b>	<b>0.095</b>
--------------------------	--------------	------------------------------------	--------------	-----------------------------	--------------

Instantaneous Frequency	
MAX	50.33 18:04:10
Min	49.61 22:05:50

15 minute average Frequency	
Max	50.160 18:15:00
Min	49.770 5:00:00

No. of excursion above 50.03 Hz	86
No. of excursion below 49.97 Hz	130
No. of excursion above 50.00 Hz	108
No. of excursion below 50.00 Hz	108

Average time freq remains below 49.97 per excursion	0:05:59	Average time frequency remains above 50.03 per excursion	0:03:12
---	---------	--	---------