



**POWER SYSTEM OPERATION CORPORATION LIMITED**  
NATIONAL LOAD DESPATCH CENTRE NEW DELHI

MEERUT:Frequency

National Grid Frequency Profile for

18-Dec-14

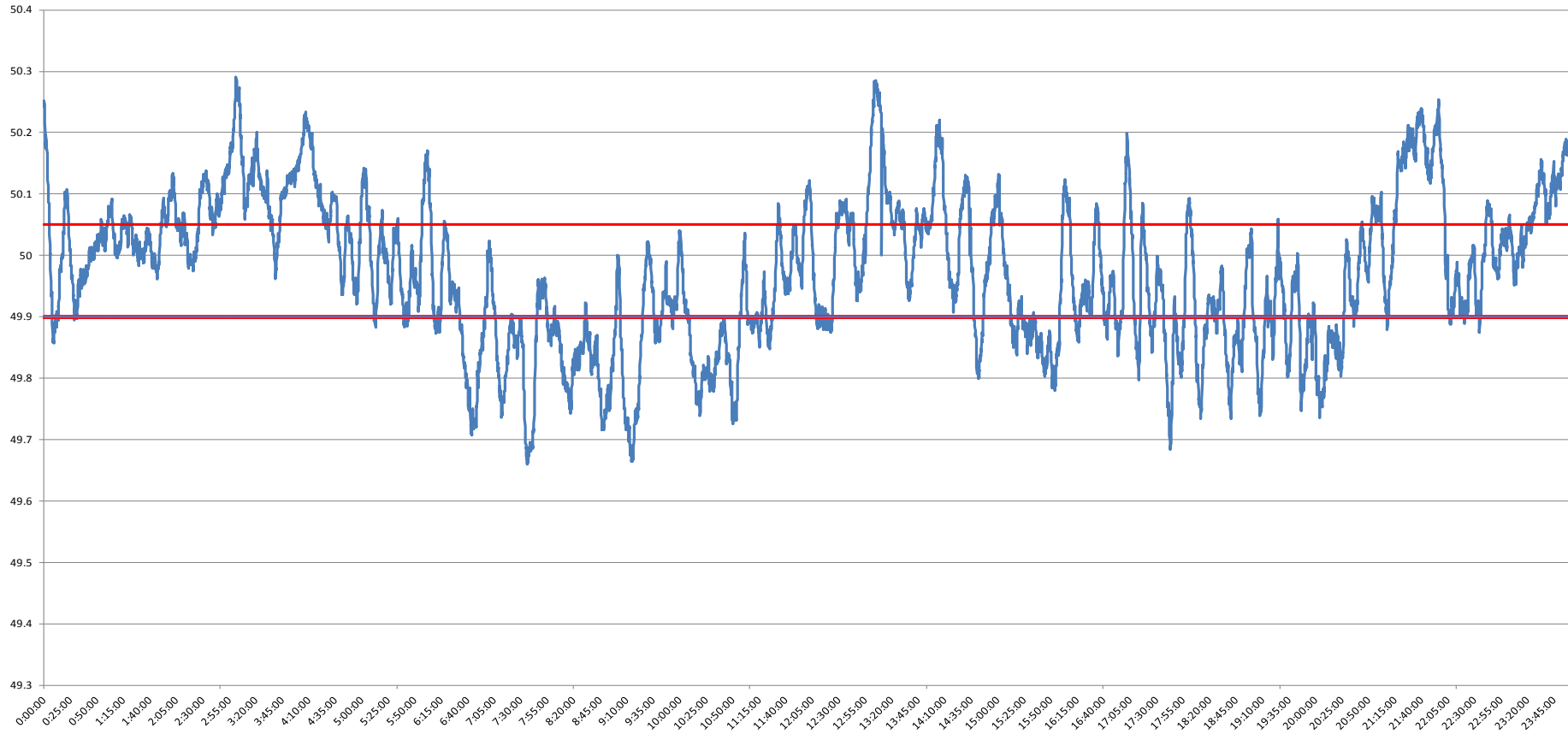

<49.2	<49.7	49.7-49.8	49.8-49.9	49.9-50.0	50.0-50.1	50.1-50.2	>50.2	<49.90	49.90-50.05	>50.05	50.05-50.1	49.7-50.2	49.97-50.03
0	0.80	6.94	22.63	27.52	27.20	12.27	2.64	30.37	41.69	27.94	13.50	96.56	16.04

<b>Average Frequency</b>		<b>49.97</b>	<b>Frequency Variation Index :</b>		<b>0.153</b>	<b>Standard Deviation :</b>		<b>0.120</b>
--------------------------	--	--------------	------------------------------------	--	--------------	-----------------------------	--	--------------

Instantaneous Frequency			15 minute average Frequency		
MAX	50.29	3:01:40	Max	50.213	13:15:00
Min	49.66	7:36:20	Min	49.748	7:45:00