



**POWER SYSTEM OPERATION CORPORATION LIMITED**  
NATIONAL LOAD DESPATCH CENTRE NEW DELHI

National Grid Frequency Profile for

15-Dec-14

NTPC-VINDHYACHAL:Frequency

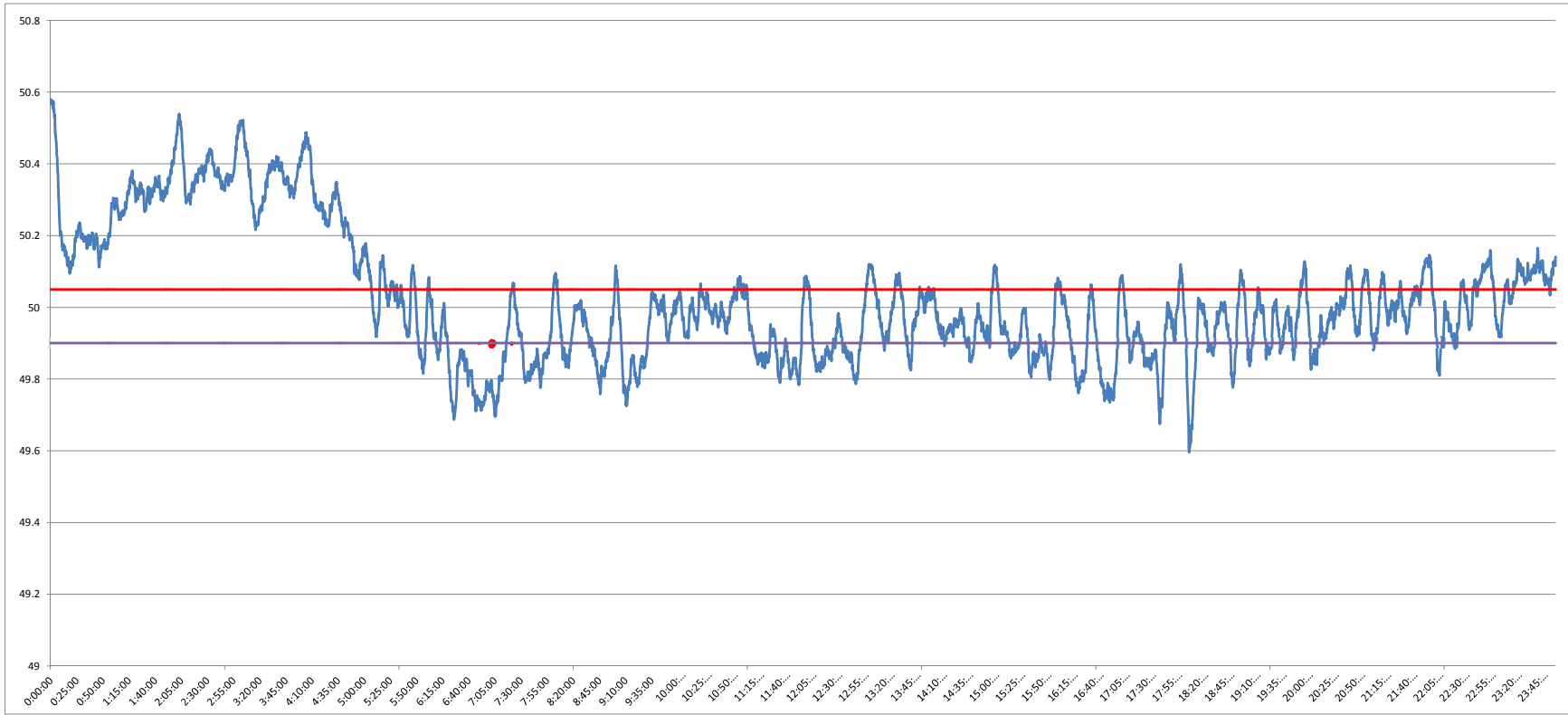

<49.2	<49.7	49.7-49.8	49.8-49.9	49.9-50.0	50.0-50.1	50.1-50.2	>50.2	<49.90	49.90-50.05	>50.05	50.05-50.1	49.7-50.2	49.97-50.03
0	0.49	5.49	20.65	27.43	21.31	7.50	17.14	26.62	39.72	33.66	9.03	82.37	16.53

Average Frequency		50.02	Frequency Variation Index :	0.327	Standard Deviation :	0.180
-------------------	--	-------	-----------------------------	-------	----------------------	-------

Instantaneous Frequency			15 minute average Frequency		
MAX	50.58	0:00:00	Max	50.418	3:15:00
Min	49.60	18:09:10	Min	49.746	7:00:00

