



POWER SYSTEM OPERATION CORPORATION LIMITED
NATIONAL LOAD DESPATCH CENTRE NEW DELHI

NTPC-VINDHYACHAL:Frequency

National Grid Frequency Profile for

13-Dec-14

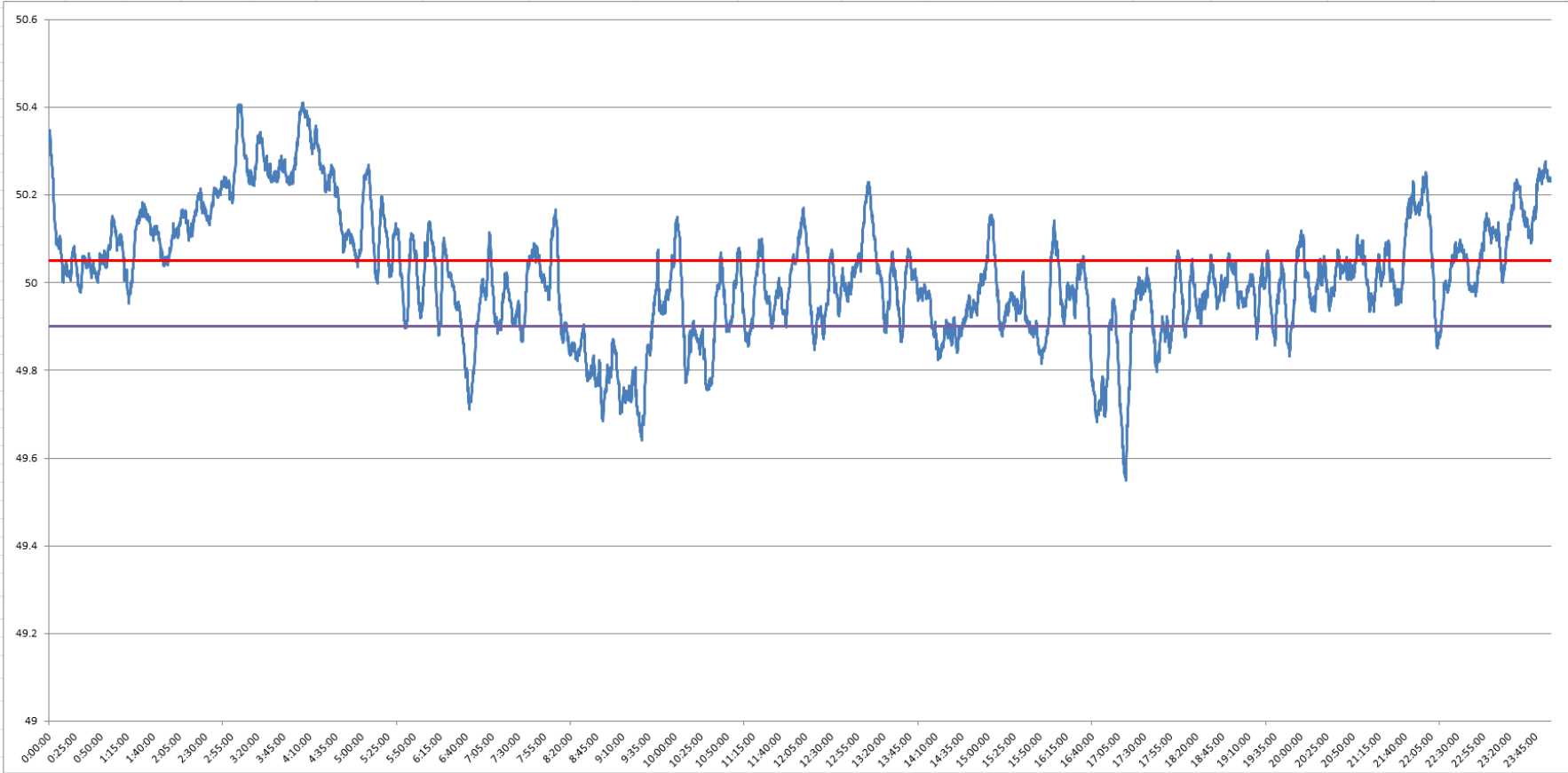

<49.2	<49.7	49.7-49.8	49.8-49.9	49.9-50.0	50.0-50.1	50.1-50.2	>50.2	<49.90	49.90-50.05	>50.05	50.05-50.1	49.7-50.2	49.97-50.03
0	1.05	5.22	12.42	28.13	28.46	13.66	11.06	18.69	44.40	36.91	12.25	87.88	20.37

Average Frequency		50.02	Frequency Variation Index :		0.192	Standard Deviation :		0.138
--------------------------	--	--------------	------------------------------------	--	--------------	-----------------------------	--	--------------

Instantaneous Frequency			15 minute average Frequency		
MAX	50.41	4:03:10	Max	50.363	4:15:00
Min	49.55	17:12:40	Min	49.726	9:30:00