



POWER SYSTEM OPERATION CORPORATION LIMITED
NATIONAL LOAD DESPATCH CENTRE NEW DELHI

NTPC-VINDHYACHAL:Frequency

National Grid Frequency Profile for

12-Dec-14

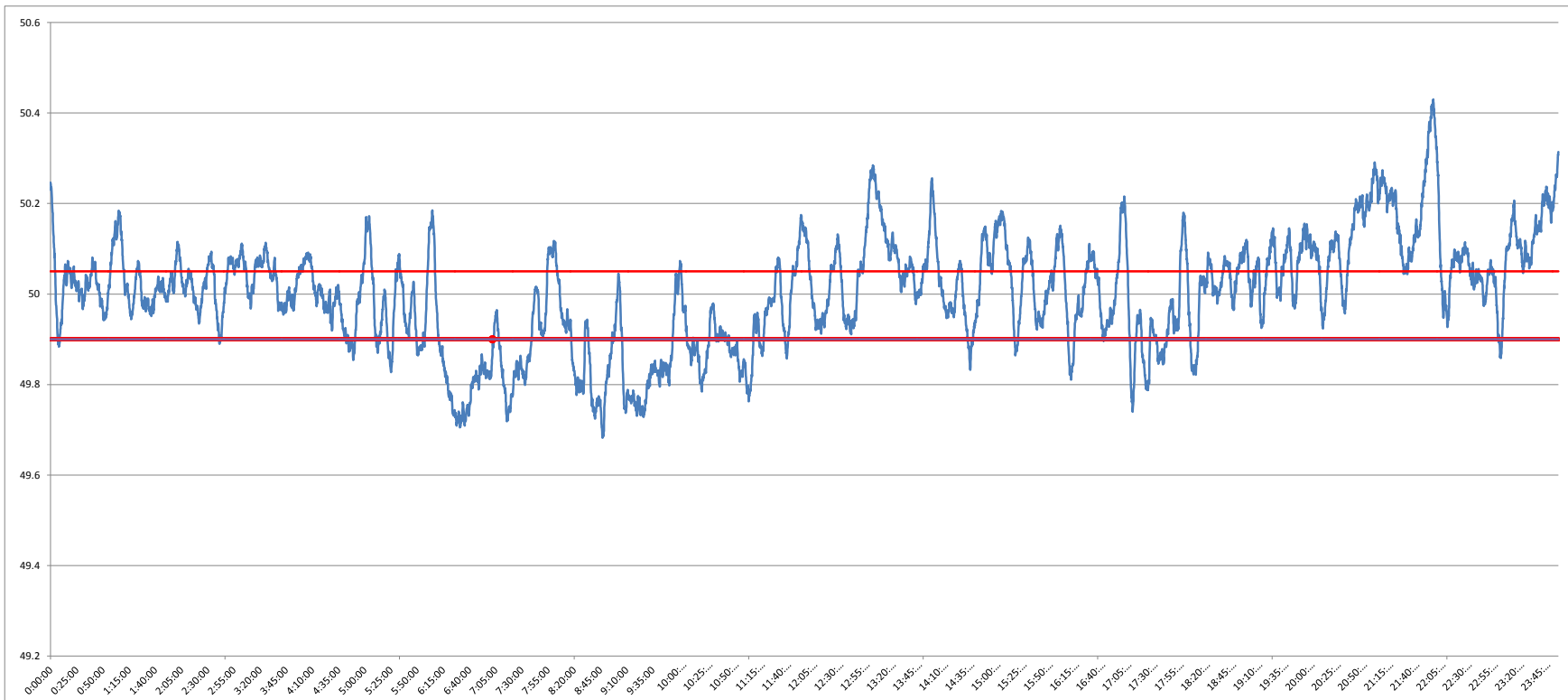

<49.2	<49.7	49.7-49.8	49.8-49.9	49.9-50.0	50.0-50.1	50.1-50.2	>50.2	<49.90	49.90-50.05	>50.05	50.05-50.1	49.7-50.2	49.97-50.03
0	0.13	5.98	14.64	26.42	34.16	13.60	5.07	20.75	43.28	35.97	17.36	94.80	19.53

Average Frequency	50.00	Frequency Variation Index :	0.148	Standard Deviation :	0.122
--------------------------	--------------	------------------------------------	--------------	-----------------------------	--------------

Instantaneous Frequency			15 minute average Frequency		
MAX	50.43	22:00:20	Max	50.265	22:00:00
Min	49.68	8:47:10	Min	49.752	6:45:00

