



POWER SYSTEM OPERATION CORPORATION LIMITED
NATIONAL LOAD DESPATCH CENTRE NEW DELHI

NTPC-VINDHYACHAL:Frequency

National Grid Frequency Profile for

11-Dec-14

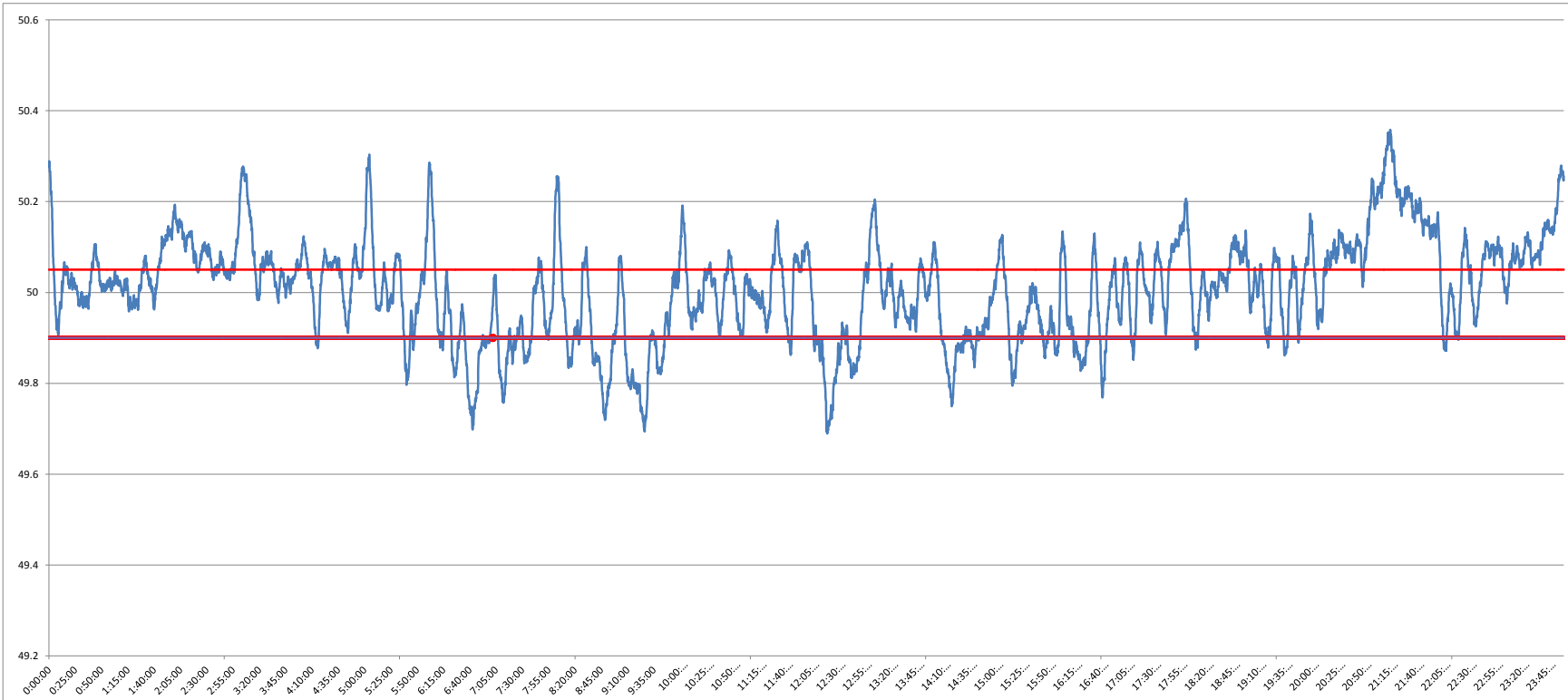

<49.2	<49.7	49.7-49.8	49.8-49.9	49.9-50.0	50.0-50.1	50.1-50.2	>50.2	<49.90	49.90-50.05	>50.05	50.05-50.1	49.7-50.2	49.97-50.03
0	0.19	3.41	14.13	26.66	38.33	12.80	4.48	17.73	45.75	36.52	19.31	95.34	19.87

Average Frequency	50.01	Frequency Variation Index :	0.124	Standard Deviation :	0.111
--------------------------	--------------	------------------------------------	--------------	-----------------------------	--------------

Instantaneous Frequency			15 minute average Frequency		
MAX	50.358	21:14:50	Max	50.260	21:15:00
Min	49.69	12:19:50	Min	49.765	9:30:00

