



POWER SYSTEM OPERATION CORPORATION LIMITED
NATIONAL LOAD DESPATCH CENTRE NEW DELHI

NEHU:Frequency

National Grid Frequency Profile for

12-Aug-14

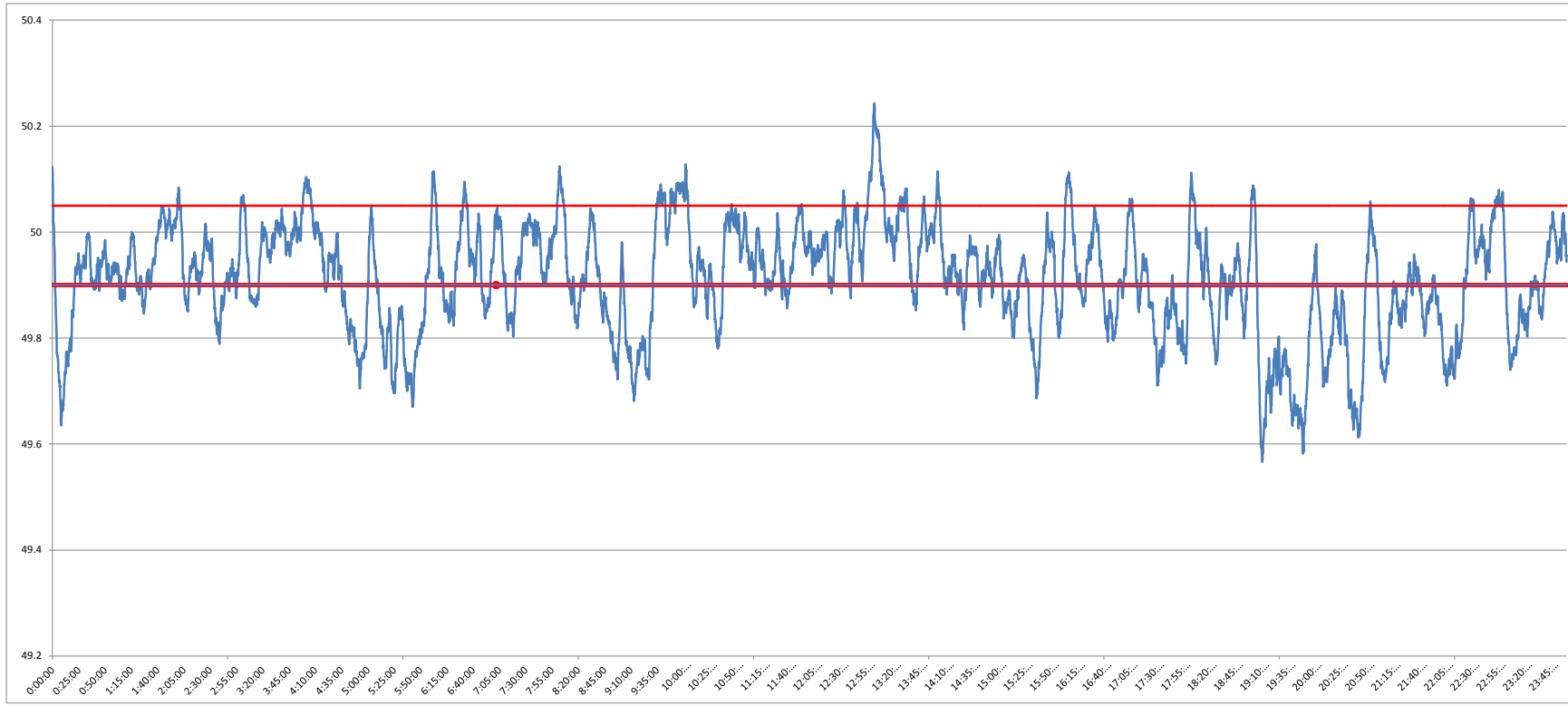

<49.2	<49.7	49.7-49.8	49.8-49.9	49.9-50.0	50.0-50.1	50.1-50.2	>50.2	<49.90	49.90-50.05	>50.05	50.05-50.1	49.7-50.2	49.97-50.03
0	3.14	12.55	25.45	38.19	19.28	1.22	0.17	41.16	51.33	7.51	6.31	96.69	19.18

Average Frequency		49.91	Frequency Variation Index :		0.188	Standard Deviation :		0.104
--------------------------	--	--------------	------------------------------------	--	--------------	-----------------------------	--	--------------

Instantaneous Frequency			15 minute average Frequency		
MAX	50.243	13:01:40	Max	50.120	13:15:00
Min	49.57	19:10:30	Min	49.678	20:45:00

