

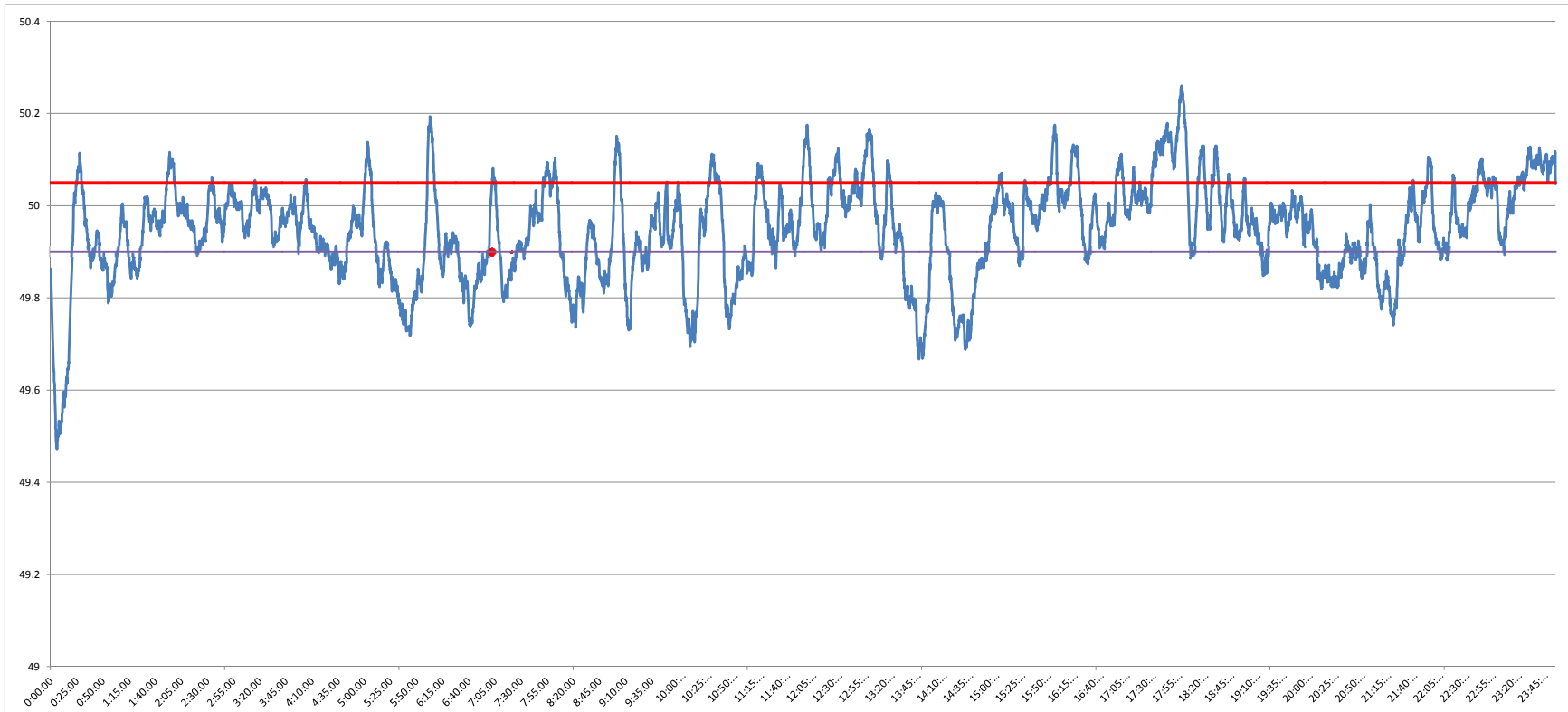

**POWER SYSTEM OPERATION CORPORATION LIMITED**  
 NATIONAL LOAD DESPATCH CENTRE NEW DELHI

National Grid Frequency Profile for 19/06/2014

MEERUT:Frequency



<49.2	<49.7	49.7-49.8	49.8-49.9	49.9-50.0	50.0-50.1	50.1-50.2	>50.2	<49.90	49.90-50.05	>50.05	50.05-50.1	49.7-50.2	49.97-50.03
0	1.60	7.00	20.94	37.66	26.50	5.95	0.35	29.55	54.87	15.58	9.61	98.05	22.72

<b>Average Frequency</b>	<b>49.95</b>	<b>Frequency Variation Index :</b>	<b>0.141</b>	<b>Standard Deviation :</b>	<b>0.107</b>
--------------------------	--------------	------------------------------------	--------------	-----------------------------	--------------

Instantaneous Frequency			15 minute average Frequency		
MAX	50.26	18:02:00	Max	50.140	18:00:00
Min	49.47	0:06:10	Min	49.589	0:15:00

