



POWER SYSTEM OPERATION CORPORATION LIMITED
NATIONAL LOAD DESPATCH CENTRE NEW DELHI

DADRI:Frequency

National Grid Frequency Profile for

30-Jun-14

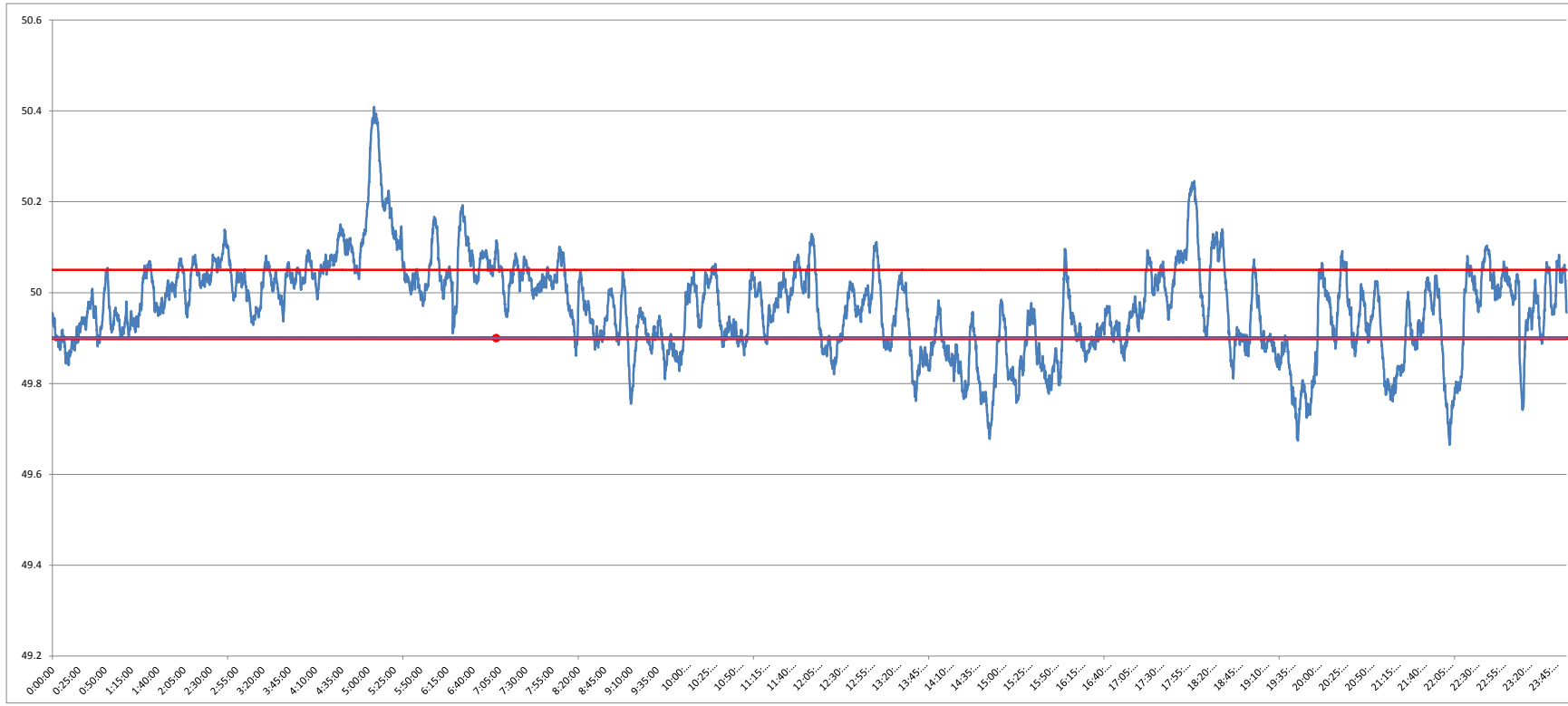

<49.2	<49.7	49.7-49.8	49.8-49.9	49.9-50.0	50.0-50.1	50.1-50.2	>50.2	<49.90	49.90-50.05	>50.05	50.05-50.1	49.7-50.2	49.97-50.03
0	0.34	5.16	20.09	32.82	34.85	5.08	1.66	25.60	55.09	19.31	12.65	98.01	22.70

Average Frequency		49.97	Frequency Variation Index :		0.113	Standard Deviation :		0.102
--------------------------	--	--------------	------------------------------------	--	--------------	-----------------------------	--	--------------

Instantaneous Frequency			15 minute average Frequency		
MAX	50.41	5:05:50	Max	50.315	5:15:00
Min	49.67	22:08:40	Min	49.767	20:00:00

