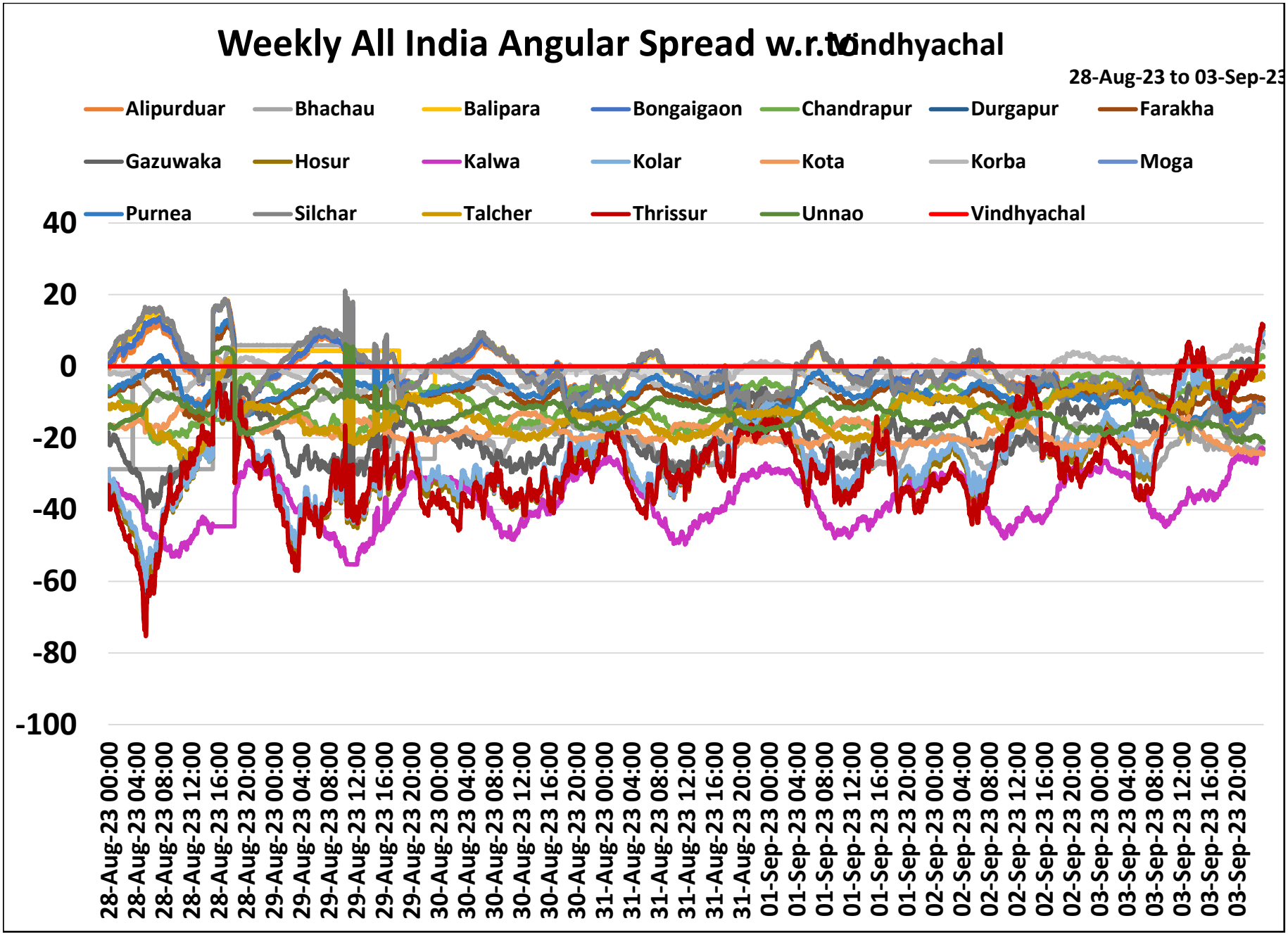
Weekly All India Angular Spread w.r.to Vindhyachal
28-Aug-23 to 03-Sep-23
Alipurduar
Bhachau
Balipara
Bongaigaon
Chandrapur
Durgapur
Farakha
Gazuwaka
Hosur
Kalwa
Kolar
Kota
Korba
Moga
Purnea
Silchar
Talcher
Thrissur
Unnao
Vindhyachal
40
20
0
-20
-40
-60
-80
-100
28-Aug-23 00:00
28-Aug-23 04:00
28-Aug-23 08:00
28-Aug-23 12:00
28-Aug-23 16:00
28-Aug-23 20:00
29-Aug-23 00:00
29-Aug-23 04:00
29-Aug-23 08:00
29-Aug-23 12:00
29-Aug-23 16:00
29-Aug-23 20:00
30-Aug-23 00:00
30-Aug-23 04:00
30-Aug-23 08:00
30-Aug-23 12:00
30-Aug-23 16:00
30-Aug-23 20:00
31-Aug-23 00:00
31-Aug-23 04:00
31-Aug-23 08:00
31-Aug-23 12:00
31-Aug-23 16:00
31-Aug-23 20:00
01-Sep-23 00:00
01-Sep-23 04:00
01-Sep-23 08:00
01-Sep-23 12:00
01-Sep-23 16:00
01-Sep-23 20:00
02-Sep-23 00:00
02-Sep-23 04:00
02-Sep-23 08:00
02-Sep-23 12:00
02-Sep-23 16:00
02-Sep-23 20:00
03-Sep-23 00:00
03-Sep-23 04:00
03-Sep-23 08:00
03-Sep-23 12:00
03-Sep-23 16:00
03-Sep-23 20:00