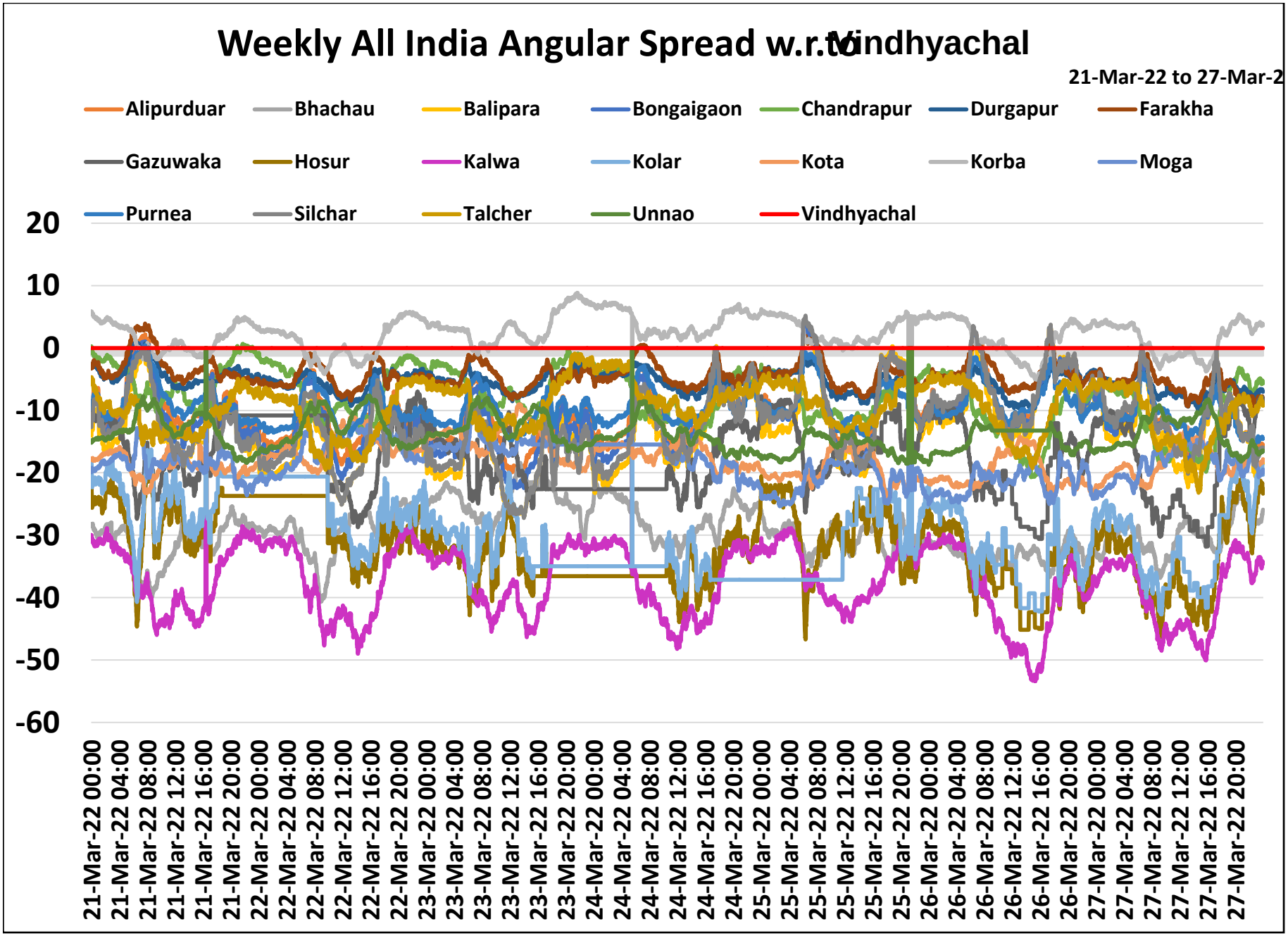
Weekly All India Angular Spread w.r.to Vindhyachal
21-Mar-22 to 27-Mar-2
Alipurduar
Bhachau
Balipara
Bongaigaon
Chandrapur
Durgapur
Farakha
Gazuwaka
Hosur
Kalwa
Kolar
Kota
Korba
Moga
Purnea
Silchar
Talcher
Unnao
Vindhyachal
20
10
0
-10
-20
-30
-40
-50
-60
21-Mar-22 00:00
21-Mar-22 04:00
21-Mar-22 08:00
21-Mar-22 12:00
21-Mar-22 16:00
21-Mar-22 20:00
22-Mar-22 00:00
22-Mar-22 04:00
22-Mar-22 08:00
22-Mar-22 12:00
22-Mar-22 16:00
22-Mar-22 20:00
23-Mar-22 00:00
23-Mar-22 04:00
23-Mar-22 08:00
23-Mar-22 12:00
23-Mar-22 16:00
23-Mar-22 20:00
24-Mar-22 00:00
24-Mar-22 04:00
24-Mar-22 08:00
24-Mar-22 12:00
24-Mar-22 16:00
24-Mar-22 20:00
25-Mar-22 00:00
25-Mar-22 04:00
25-Mar-22 08:00
25-Mar-22 12:00
25-Mar-22 16:00
25-Mar-22 20:00
26-Mar-22 00:00
26-Mar-22 04:00
26-Mar-22 08:00
26-Mar-22 12:00
26-Mar-22 16:00
26-Mar-22 20:00
27-Mar-22 00:00
27-Mar-22 04:00
27-Mar-22 08:00
27-Mar-22 12:00
27-Mar-22 16:00
27-Mar-22 20:00