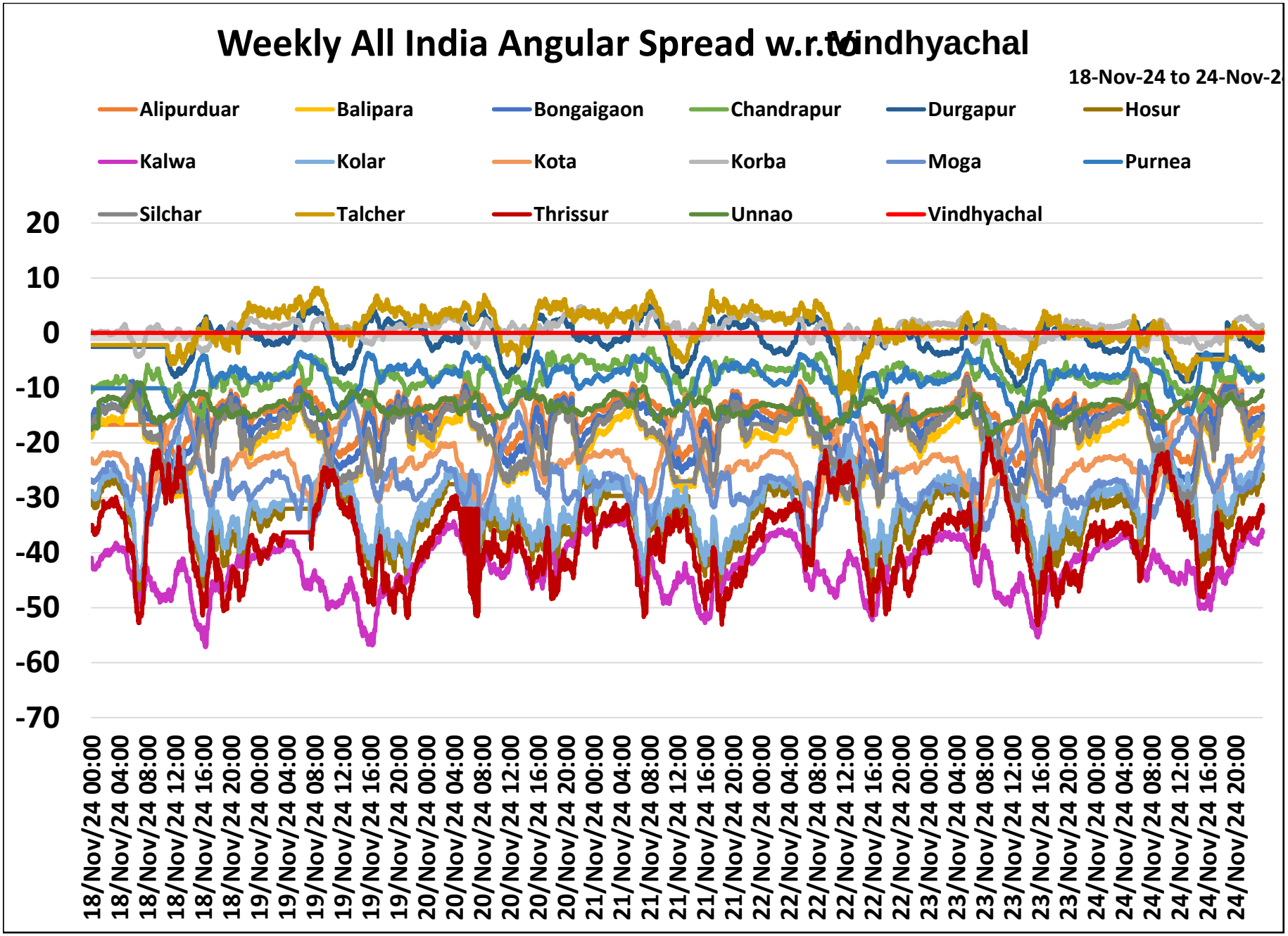
Weekly All India Angular Spread w.r.to Vindhyachal
18-Nov-24 to 24-Nov-2
Alipurduar
Balipara
Bongaigaon
Chandrapur
Durgapur
Hosur
Kalwa
Kolar
Kota
Korba
Moga
Purnea
Silchar
Talcher
Thrissur
Unnao
Vindhyachal
20
10
0
-10
-20
-30
-40
-50
-60
-70
18/Nov/24 00:00
18/Nov/24 04:00
18/Nov/24 08:00
18/Nov/24 12:00
18/Nov/24 16:00
18/Nov/24 20:00
19/Nov/24 00:00
19/Nov/24 04:00
19/Nov/24 08:00
19/Nov/24 12:00
19/Nov/24 16:00
19/Nov/24 20:00
20/Nov/24 00:00
20/Nov/24 04:00
20/Nov/24 08:00
20/Nov/24 12:00
20/Nov/24 16:00
20/Nov/24 20:00
21/Nov/24 00:00
21/Nov/24 04:00
21/Nov/24 08:00
21/Nov/24 12:00
21/Nov/24 16:00
21/Nov/24 20:00
22/Nov/24 00:00
22/Nov/24 04:00
22/Nov/24 08:00
22/Nov/24 12:00
22/Nov/24 16:00
22/Nov/24 20:00
23/Nov/24 00:00
23/Nov/24 04:00
23/Nov/24 08:00
23/Nov/24 12:00
23/Nov/24 16:00
23/Nov/24 20:00
24/Nov/24 00:00
24/Nov/24 04:00
24/Nov/24 08:00
24/Nov/24 12:00
24/Nov/24 16:00
24/Nov/24 20:00