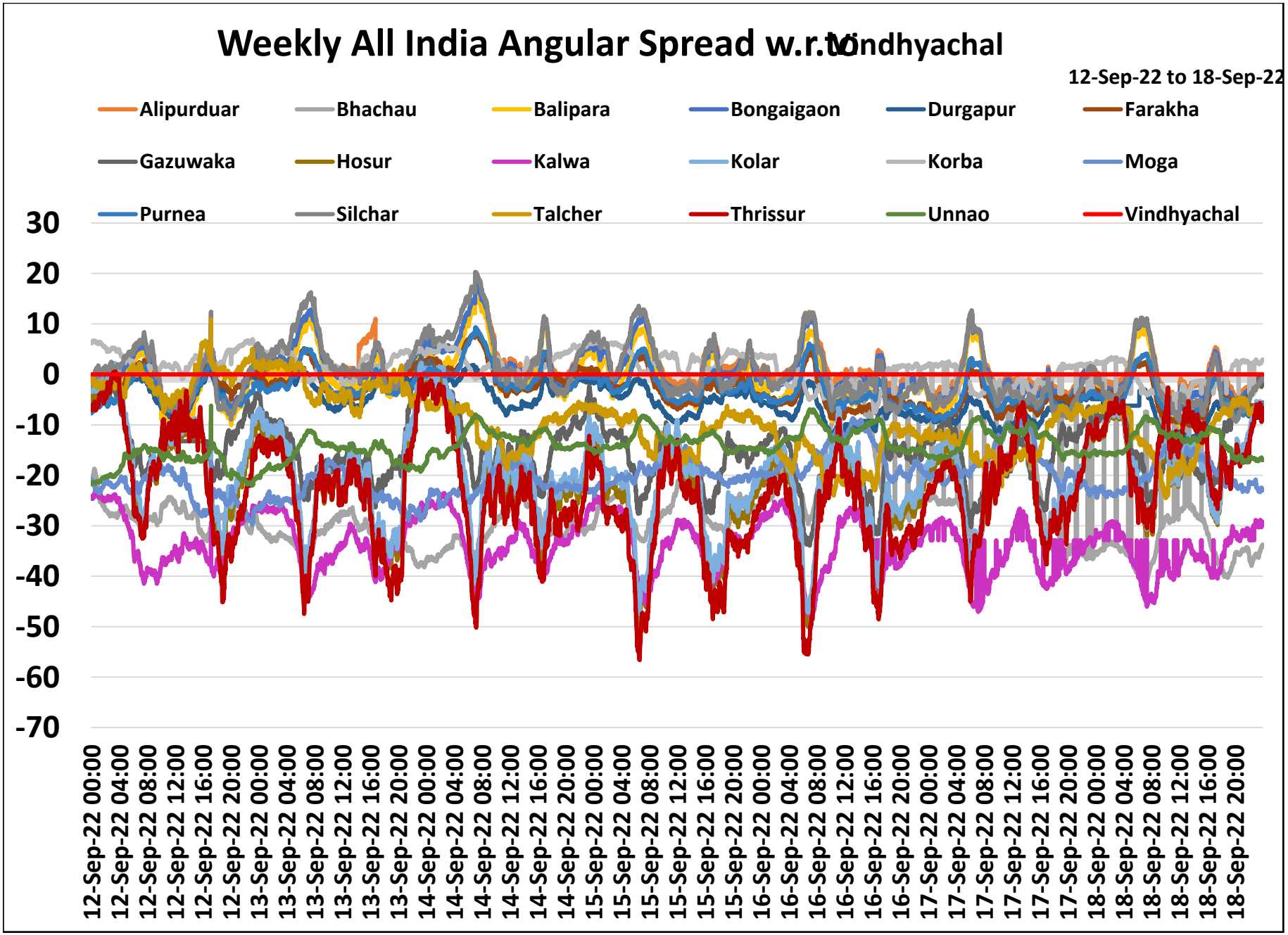
Weekly All India Angular Spread w.r.t. Vindhyachal
12-Sep-22 to 18-Sep-22
Alipurduar
Bhachau
Balipara
Bongaigaon
Durgapur
Farakha
Gazuwaka
Hosur
Kalwa
Kolar
Korba
Moga
Purnea
Silchar
Talcher
Thrissur
Unnao
Vindhyachal
30
20
10
0
-10
-20
-30
-40
-50
-60
-70
12-Sep-22 00:00
12-Sep-22 04:00
12-Sep-22 08:00
12-Sep-22 12:00
12-Sep-22 16:00
12-Sep-22 20:00
13-Sep-22 00:00
13-Sep-22 04:00
13-Sep-22 08:00
13-Sep-22 12:00
13-Sep-22 16:00
13-Sep-22 20:00
14-Sep-22 00:00
14-Sep-22 04:00
14-Sep-22 08:00
14-Sep-22 12:00
14-Sep-22 16:00
14-Sep-22 20:00
15-Sep-22 00:00
15-Sep-22 04:00
15-Sep-22 08:00
15-Sep-22 12:00
15-Sep-22 16:00
15-Sep-22 20:00
16-Sep-22 00:00
16-Sep-22 04:00
16-Sep-22 08:00
16-Sep-22 12:00
16-Sep-22 16:00
16-Sep-22 20:00
17-Sep-22 00:00
17-Sep-22 04:00
17-Sep-22 08:00
17-Sep-22 12:00
17-Sep-22 16:00
17-Sep-22 20:00
18-Sep-22 00:00
18-Sep-22 04:00
18-Sep-22 08:00
18-Sep-22 12:00
18-Sep-22 16:00
18-Sep-22 20:00