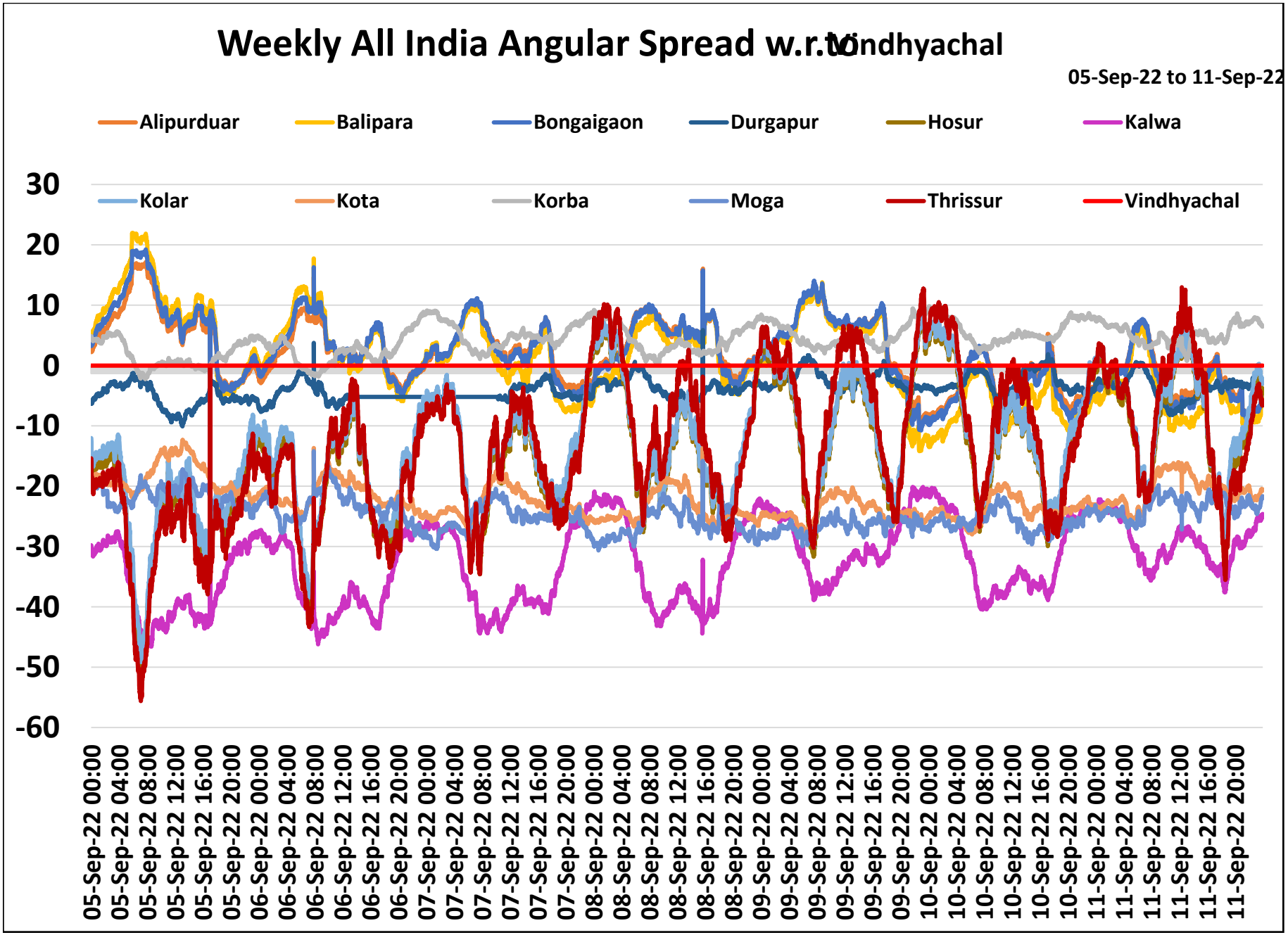
Weekly All India Angular Spread w.r.to Vindhyachal
05-Sep-22 to 11-Sep-22
Alipurduar
Balipara
Bongaigaon
Durgapur
Hosur
Kalwa
Kolar
Kota
Korba
Moga
Thrissur
Vindhyachal
30
20
10
0
-10
-20
-30
-40
-50
-60
05-Sep-22 00:00
05-Sep-22 04:00
05-Sep-22 08:00
05-Sep-22 12:00
05-Sep-22 16:00
05-Sep-22 20:00
06-Sep-22 00:00
06-Sep-22 04:00
06-Sep-22 08:00
06-Sep-22 12:00
06-Sep-22 16:00
06-Sep-22 20:00
07-Sep-22 00:00
07-Sep-22 04:00
07-Sep-22 08:00
07-Sep-22 12:00
07-Sep-22 16:00
07-Sep-22 20:00
08-Sep-22 00:00
08-Sep-22 04:00
08-Sep-22 08:00
08-Sep-22 12:00
08-Sep-22 16:00
08-Sep-22 20:00
09-Sep-22 00:00
09-Sep-22 04:00
09-Sep-22 08:00
09-Sep-22 12:00
09-Sep-22 16:00
09-Sep-22 20:00
10-Sep-22 00:00
10-Sep-22 04:00
10-Sep-22 08:00
10-Sep-22 12:00
10-Sep-22 16:00
10-Sep-22 20:00
11-Sep-22 00:00
11-Sep-22 04:00
11-Sep-22 08:00
11-Sep-22 12:00
11-Sep-22 16:00
11-Sep-22 20:00