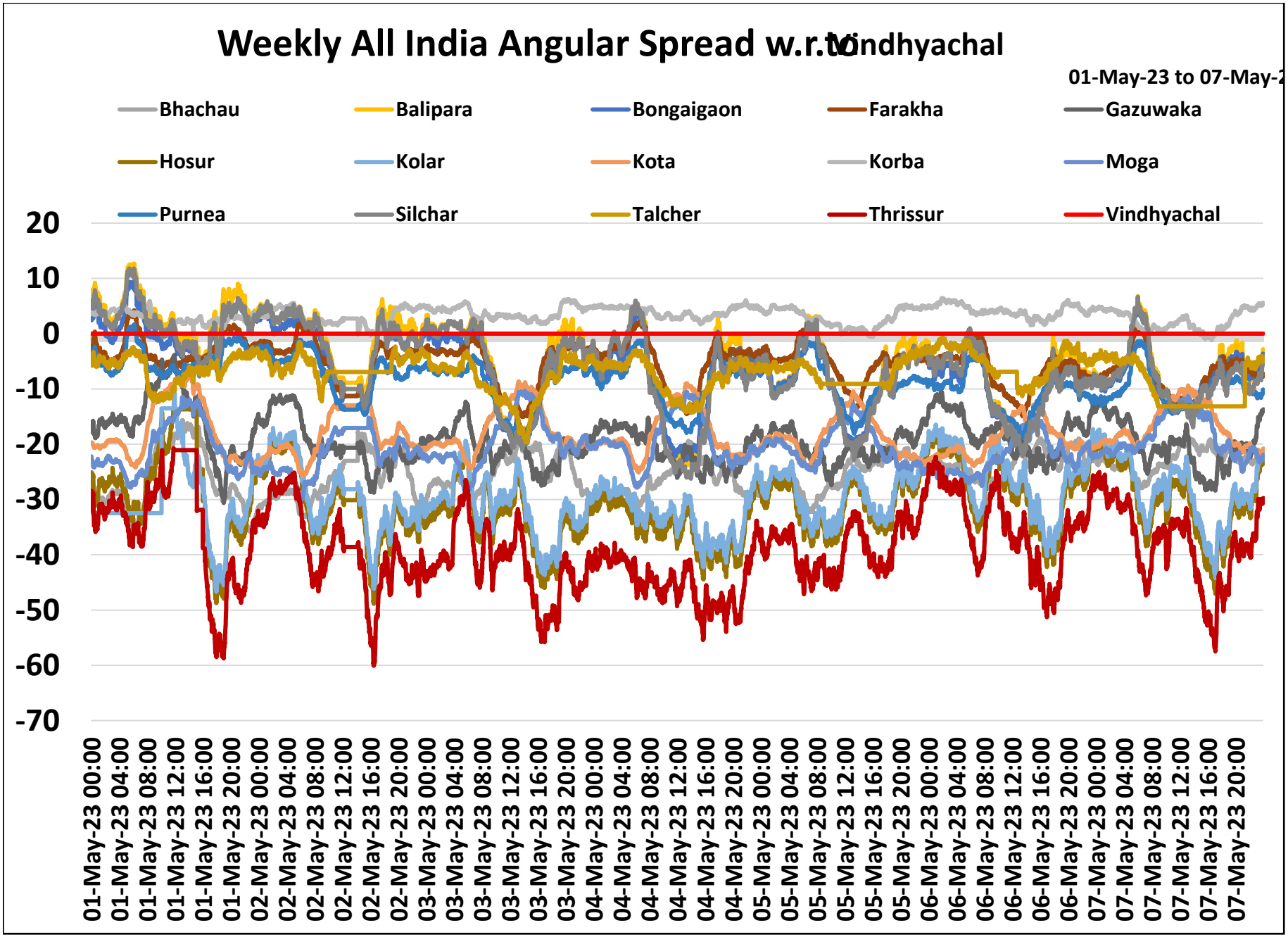
Weekly All India Angular Spread w.r.to Vindhyachal
01-May-23 to 07-May-2
Bhachau
Balipara
Bongaigaon
Farakha
Gazuwaka
Hosur
Kolar
Kota
Korba
Moga
Purnea
Silchar
Talcher
Thrissur
Vindhyachal
20
10
0
-10
-20
-30
-40
-50
-60
-70
01-May-23 00:00
01-May-23 04:00
01-May-23 08:00
01-May-23 12:00
01-May-23 16:00
01-May-23 20:00
02-May-23 00:00
02-May-23 04:00
02-May-23 08:00
02-May-23 12:00
02-May-23 16:00
02-May-23 20:00
03-May-23 00:00
03-May-23 04:00
03-May-23 08:00
03-May-23 12:00
03-May-23 16:00
03-May-23 20:00
04-May-23 00:00
04-May-23 04:00
04-May-23 08:00
04-May-23 12:00
04-May-23 16:00
04-May-23 20:00
05-May-23 00:00
05-May-23 04:00
05-May-23 08:00
05-May-23 12:00
05-May-23 16:00
05-May-23 20:00
06-May-23 00:00
06-May-23 04:00
06-May-23 08:00
06-May-23 12:00
06-May-23 16:00
06-May-23 20:00
07-May-23 00:00
07-May-23 04:00
07-May-23 08:00
07-May-23 12:00
07-May-23 16:00
07-May-23 20:00