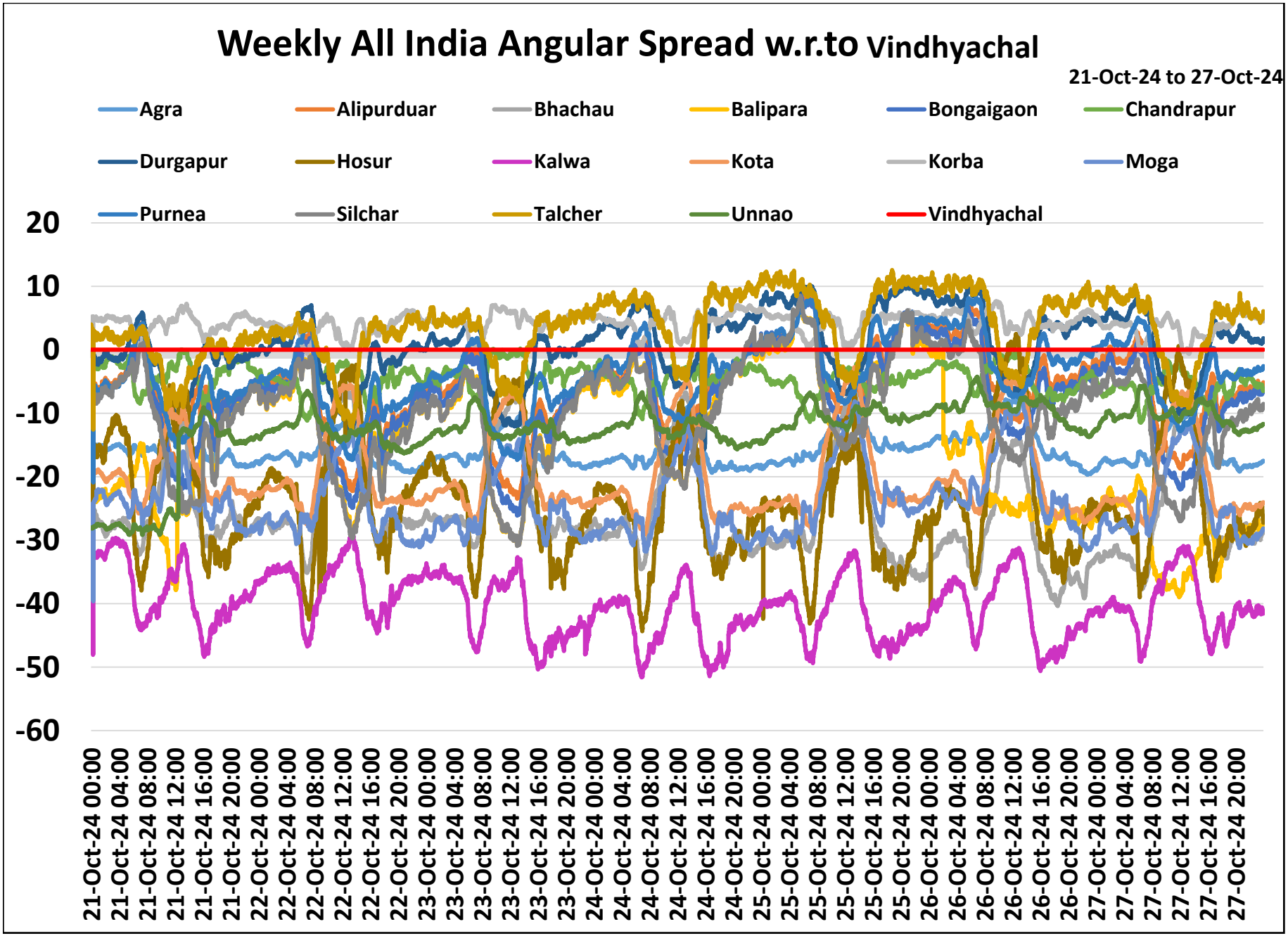
Weekly All India Angular Spread w.r.to Vindhyachal
21-Oct-24 to 27-Oct-24
Agra
Alipurduar
Bhachau
Balipara
Bongaigaon
Chandrapur
Durgapur
Hosur
Kalwa
Kota
Korba
Moga
Purnea
Silchar
Talcher
Unnao
Vindhyachal
20
10
0
-10
-20
-30
-40
-50
-60
21-Oct-24 00:00
21-Oct-24 04:00
21-Oct-24 08:00
21-Oct-24 12:00
21-Oct-24 16:00
21-Oct-24 20:00
22-Oct-24 00:00
22-Oct-24 04:00
22-Oct-24 08:00
22-Oct-24 12:00
22-Oct-24 16:00
22-Oct-24 20:00
23-Oct-24 00:00
23-Oct-24 04:00
23-Oct-24 08:00
23-Oct-24 12:00
23-Oct-24 16:00
23-Oct-24 20:00
24-Oct-24 00:00
24-Oct-24 04:00
24-Oct-24 08:00
24-Oct-24 12:00
24-Oct-24 16:00
24-Oct-24 20:00
25-Oct-24 00:00
25-Oct-24 04:00
25-Oct-24 08:00
25-Oct-24 12:00
25-Oct-24 16:00
25-Oct-24 20:00
26-Oct-24 00:00
26-Oct-24 04:00
26-Oct-24 08:00
26-Oct-24 12:00
26-Oct-24 16:00
26-Oct-24 20:00
27-Oct-24 00:00
27-Oct-24 04:00
27-Oct-24 08:00
27-Oct-24 12:00
27-Oct-24 16:00
27-Oct-24 20:00