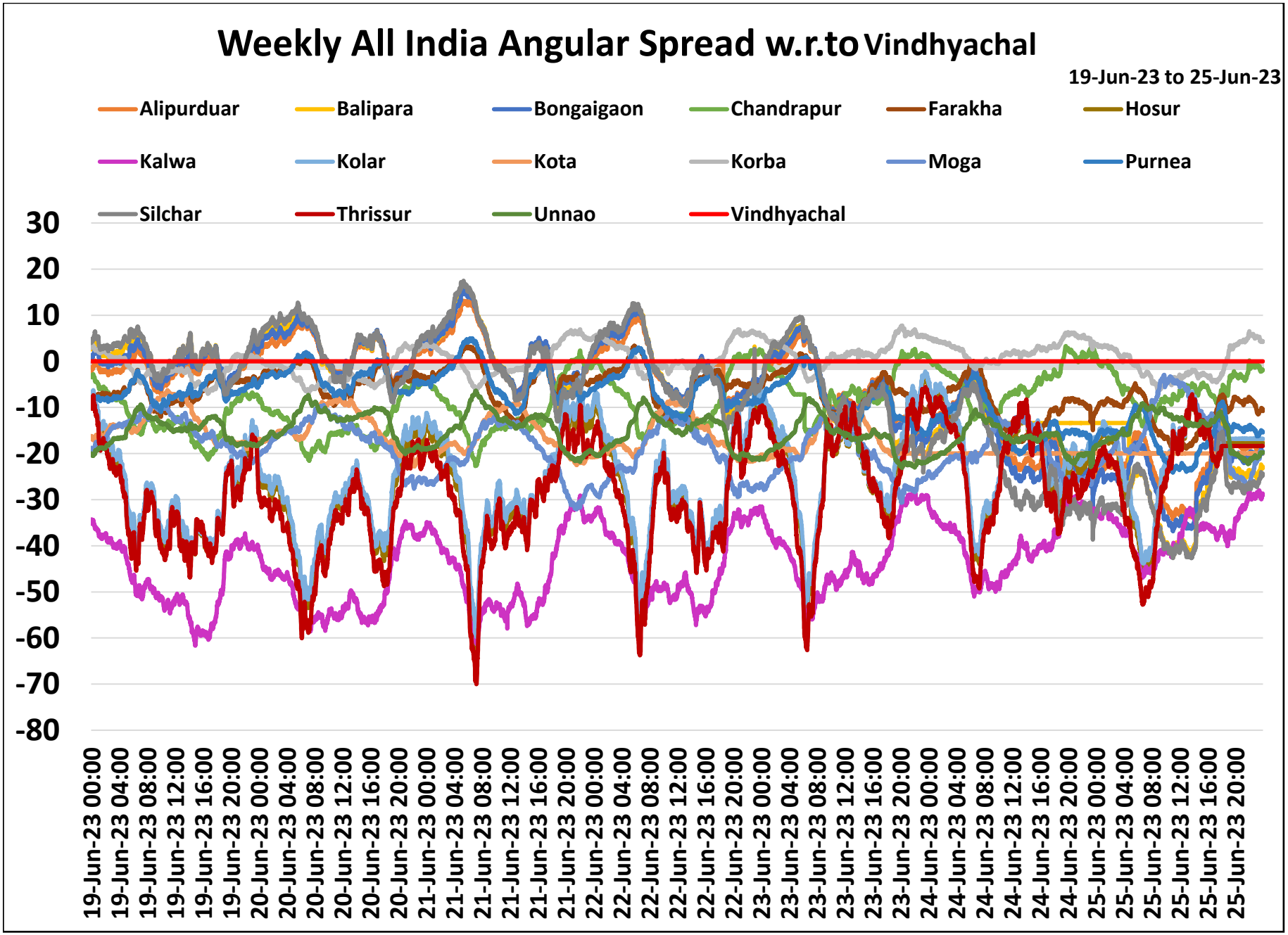
Weekly All India Angular Spread w.r.to Vindhyachal
19-Jun-23 to 25-Jun-23
Alipurduar
Balipara
Bongaigaon
Chandrapur
Farakha
Hosur
Kalwa
Kolar
Kota
Korba
Moga
Purnea
Silchar
Thrissur
Unnao
Vindhyachal
30
20
10
0
-10
-20
-30
-40
-50
-60
-70
-80
19-Jun-23 00:00
19-Jun-23 04:00
19-Jun-23 08:00
19-Jun-23 12:00
19-Jun-23 16:00
19-Jun-23 20:00
20-Jun-23 00:00
20-Jun-23 04:00
20-Jun-23 08:00
20-Jun-23 12:00
20-Jun-23 16:00
20-Jun-23 20:00
21-Jun-23 00:00
21-Jun-23 04:00
21-Jun-23 08:00
21-Jun-23 12:00
21-Jun-23 16:00
21-Jun-23 20:00
22-Jun-23 00:00
22-Jun-23 04:00
22-Jun-23 08:00
22-Jun-23 12:00
22-Jun-23 16:00
22-Jun-23 20:00
23-Jun-23 00:00
23-Jun-23 04:00
23-Jun-23 08:00
23-Jun-23 12:00
23-Jun-23 16:00
23-Jun-23 20:00
24-Jun-23 00:00
24-Jun-23 04:00
24-Jun-23 08:00
24-Jun-23 12:00
24-Jun-23 16:00
24-Jun-23 20:00
25-Jun-23 00:00
25-Jun-23 04:00
25-Jun-23 08:00
25-Jun-23 12:00
25-Jun-23 16:00
25-Jun-23 20:00