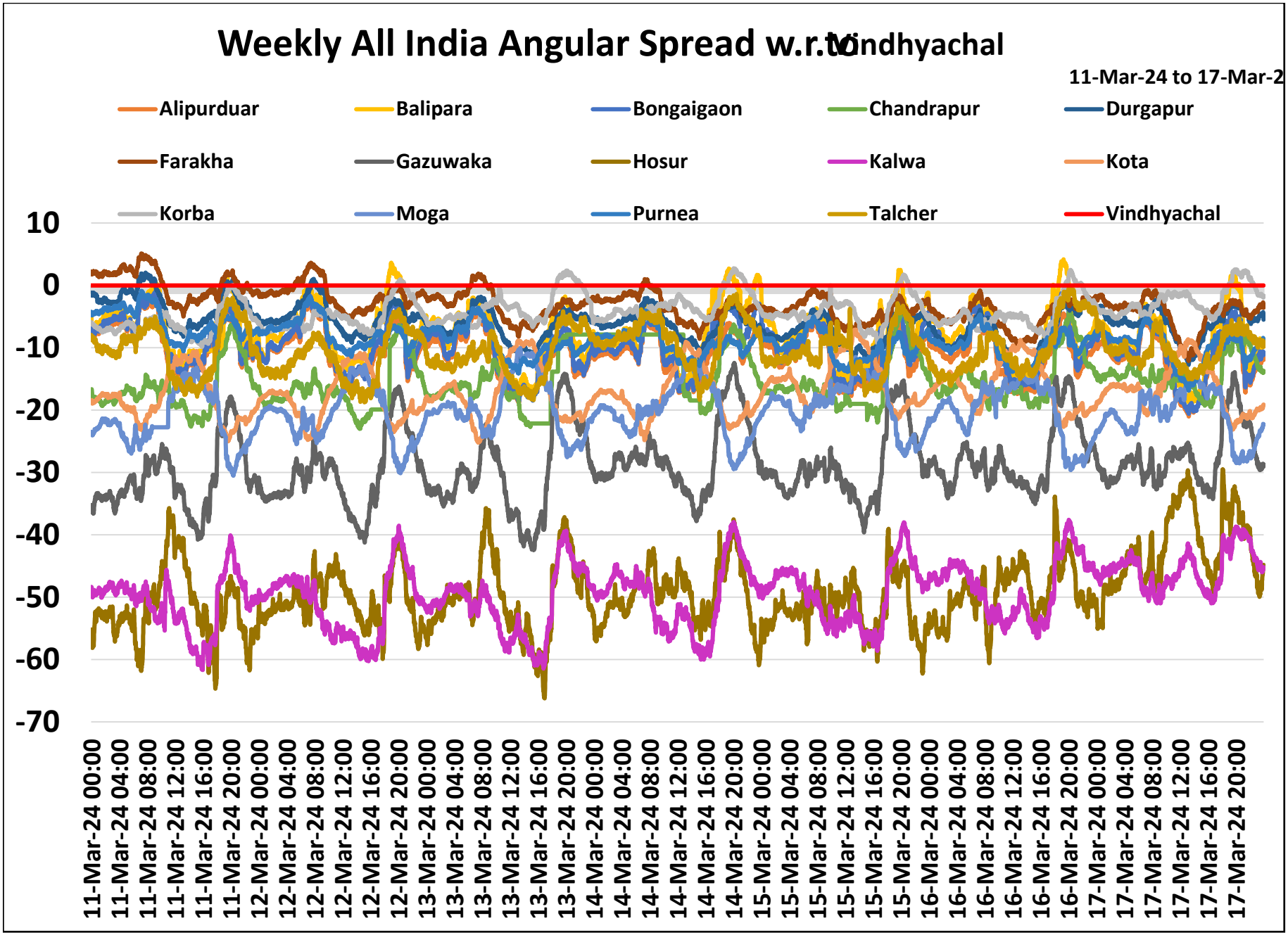
Weekly All India Angular Spread w.r.to Vindhyachal
11-Mar-24 to 17-Mar-2
Alipurduar
Balipara
Bongaigaon
Chandrapur
Durgapur
Farakha
Gazuwaka
Hosur
Kalwa
Kota
Korba
Moga
Purnea
Talcher
Vindhyachal
10
0
-10
-20
-30
-40
-50
-60
-70
11-Mar-24 00:00
11-Mar-24 04:00
11-Mar-24 08:00
11-Mar-24 12:00
11-Mar-24 16:00
11-Mar-24 20:00
12-Mar-24 00:00
12-Mar-24 04:00
12-Mar-24 08:00
12-Mar-24 12:00
12-Mar-24 16:00
12-Mar-24 20:00
13-Mar-24 00:00
13-Mar-24 04:00
13-Mar-24 08:00
13-Mar-24 12:00
13-Mar-24 16:00
13-Mar-24 20:00
14-Mar-24 00:00
14-Mar-24 04:00
14-Mar-24 08:00
14-Mar-24 12:00
14-Mar-24 16:00
14-Mar-24 20:00
15-Mar-24 00:00
15-Mar-24 04:00
15-Mar-24 08:00
15-Mar-24 12:00
15-Mar-24 16:00
15-Mar-24 20:00
16-Mar-24 00:00
16-Mar-24 04:00
16-Mar-24 08:00
16-Mar-24 12:00
16-Mar-24 16:00
16-Mar-24 20:00
17-Mar-24 00:00
17-Mar-24 04:00
17-Mar-24 08:00
17-Mar-24 12:00
17-Mar-24 16:00
17-Mar-24 20:00