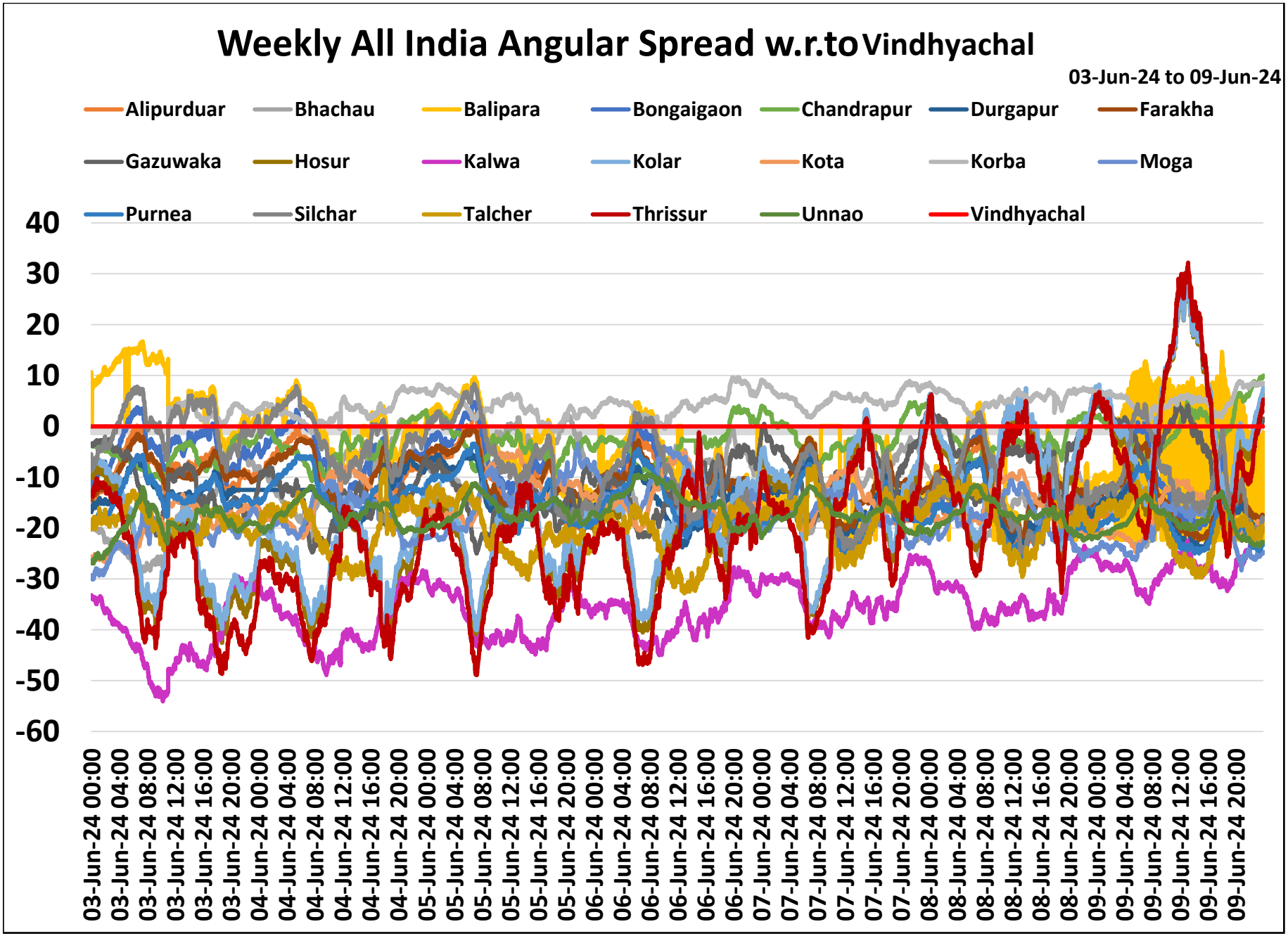
Weekly All India Angular Spread w.r.to Vindhyachal
03-Jun-24 to 09-Jun-24
Alipurduar
Bhachau
Balipara
Bongaigaon
Chandrapur
Durgapur
Farakha
Gazuwaka
Hosur
Kalwa
Kolar
Kota
Korba
Moga
Purnea
Silchar
Talcher
Thrissur
Unnao
Vindhyachal
40
30
20
10
0
-10
-20
-30
-40
-50
-60
03-Jun-24 00:00
03-Jun-24 04:00
03-Jun-24 08:00
03-Jun-24 12:00
03-Jun-24 16:00
03-Jun-24 20:00
04-Jun-24 00:00
04-Jun-24 04:00
04-Jun-24 08:00
04-Jun-24 12:00
04-Jun-24 16:00
04-Jun-24 20:00
05-Jun-24 00:00
05-Jun-24 04:00
05-Jun-24 08:00
05-Jun-24 12:00
05-Jun-24 16:00
05-Jun-24 20:00
06-Jun-24 00:00
06-Jun-24 04:00
06-Jun-24 08:00
06-Jun-24 12:00
06-Jun-24 16:00
06-Jun-24 20:00
07-Jun-24 00:00
07-Jun-24 04:00
07-Jun-24 08:00
07-Jun-24 12:00
07-Jun-24 16:00
07-Jun-24 20:00
08-Jun-24 00:00
08-Jun-24 04:00
08-Jun-24 08:00
08-Jun-24 12:00
08-Jun-24 16:00
08-Jun-24 20:00
09-Jun-24 00:00
09-Jun-24 04:00
09-Jun-24 08:00
09-Jun-24 12:00
09-Jun-24 16:00
09-Jun-24 20:00