



**POWER SYSTEM OPERATION CORPORATION LIMITED**  
NATIONAL LOAD DESPATCH CENTRE NEW DELHI

DURGAPUR:Frequency

National Grid Frequency Profile for

29-Oct-16

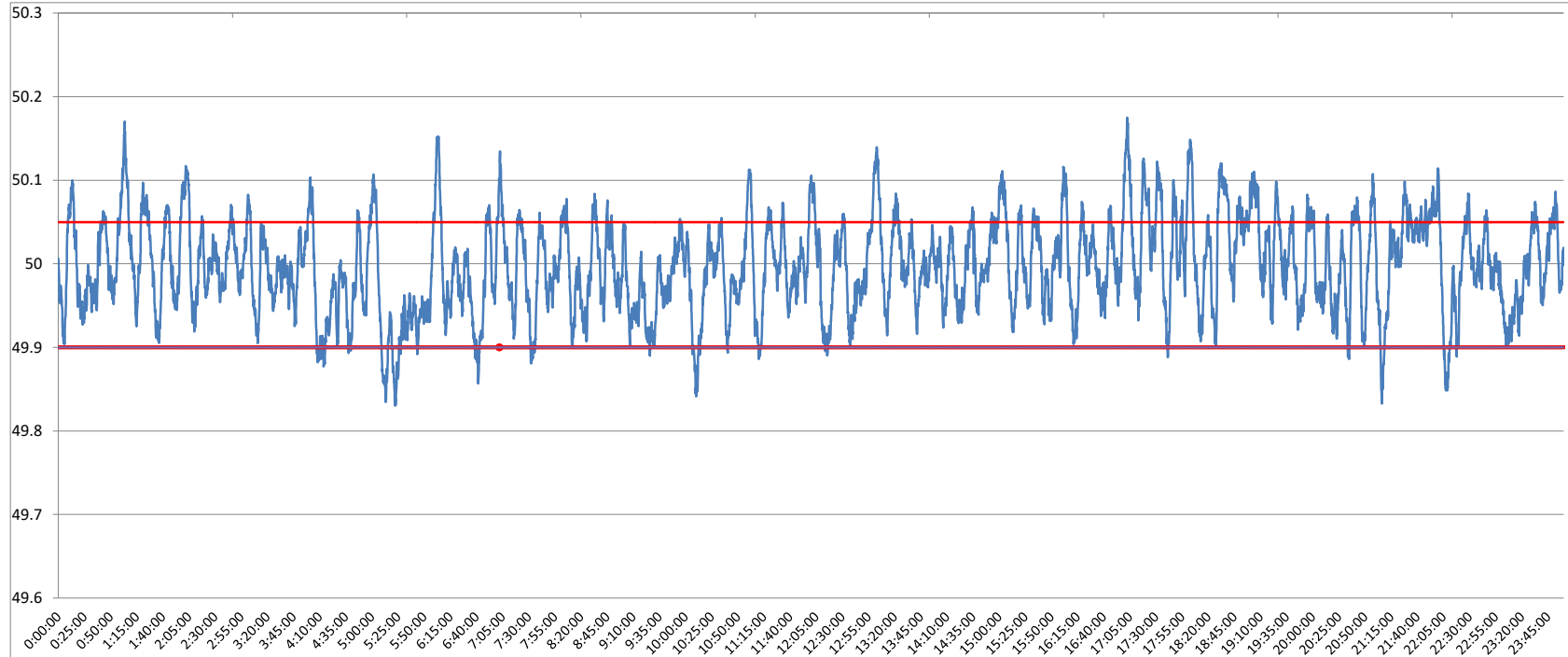

<49.2	<49.7	<49.90	<49.97	49.7-49.8	49.8-49.9	49.9-50.0	50.0-50.1	50.1-50.2	49.90-50.05	49.7-50.2	49.97-50.03	50.05-50.1	>50	>50.03	>50.05	>50.2
0	0.00	3.40	32.84	0.00	3.40	50.29	43.15	3.16	78.29	100.00	37.89	15.23	46.23	29.27	18.31	0.00

<b>Average Frequency</b>	<b>50.00</b>	<b>Frequency Variation Index :</b>	<b>0.032</b>	<b>Standard Deviation :</b>	<b>0.056</b>
--------------------------	--------------	------------------------------------	--------------	-----------------------------	--------------

<b>Instantaneous Frequency</b>		
<b>Max</b>	<b>50.17</b>	<b>17:02:30</b>
<b>Min</b>	<b>49.83</b>	<b>5:22:00</b>

<b>15 minute average Frequency</b>			
<b>Max</b>	<b>50.060</b>	<b>22:00:00</b>	
<b>Min</b>	<b>49.893</b>	<b>5:30:00</b>	

<b>No. of excursion above 50.03 Hz</b>	<b>137</b>
<b>No. of excursion below 49.97 Hz</b>	<b>163</b>
<b>No. of excursion above 50.00 Hz</b>	<b>155</b>
<b>No. of excursion below 50.00 Hz</b>	<b>153</b>

<b>Average time freq remains below 49.97 per excursion</b>	<b>0:02:54</b>	<b>Average time frequency remains above 50.03 per excursion</b>	<b>0:03:05</b>
--	----------------	---	----------------